Albatross Songs

for tenor voice, violin, oboe d'amore (or clarinet in A) and guitar

Clive Strutt

© 2015 All rights reserved

Contents

I	***Arcturus in Autumn***	Text by Sara Teasdale	1
II	***Stillness***	Text by James Elroy Flecker	7
III	***The Song of Shadows***	Text by Walter de la Mare	15
IV	***Outwitted***	Text by Edwin Markham	21
V	**Nocturne*: When I heard the learn'd Astronomer***	Text by Walt Whitman	24
VI	***A Great Time***	Text by William Henry Davies	29
VII	***The Oxen***	Text by Thomas Hardy	33

Source

The texts are taken from *The Albatross Book of Living Verse Living Verse: English and American Poetry from the thirteenth century to the present day*, edited by Louis Untermeyer, Collins, London and Glasgow, printed in Verona, Italy, 1948.

Albatross Songs

for tenor voice, violin, oboe d'amore (or clarinet in A) and guitar by **Clive Strutt**
Texts selected from *The Albatross Book of Living Verse*, ed. Louis Untermeyer, Collins, London.

N$^{o.}$ I "Arcturus in Autumn"

Duration 3`12``

Text by **Sara Teasdale**

Un poco Andante, e mesto (m.m. ♩ = 80)

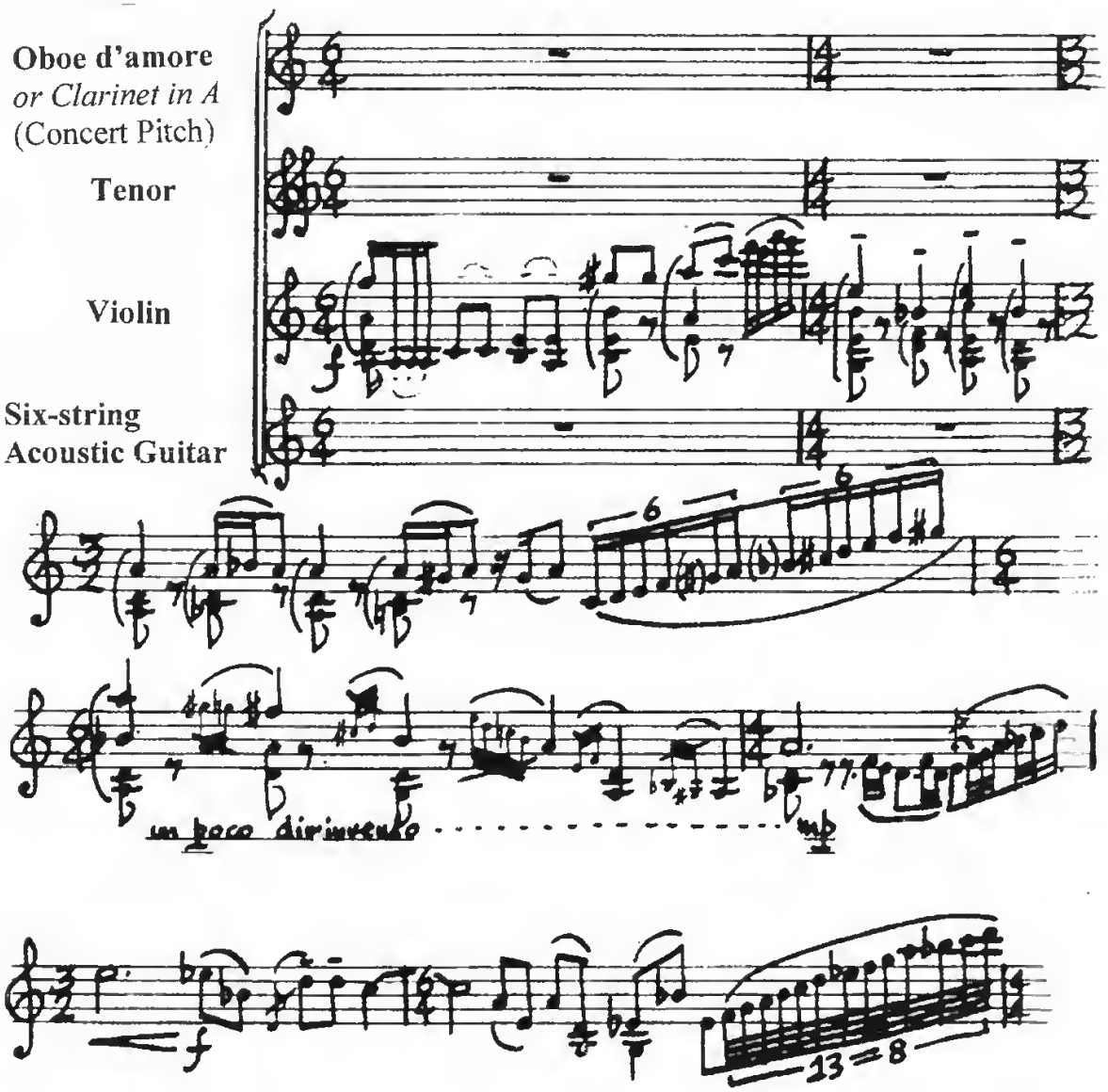

© Clive Strutt 2015. All rights reserved

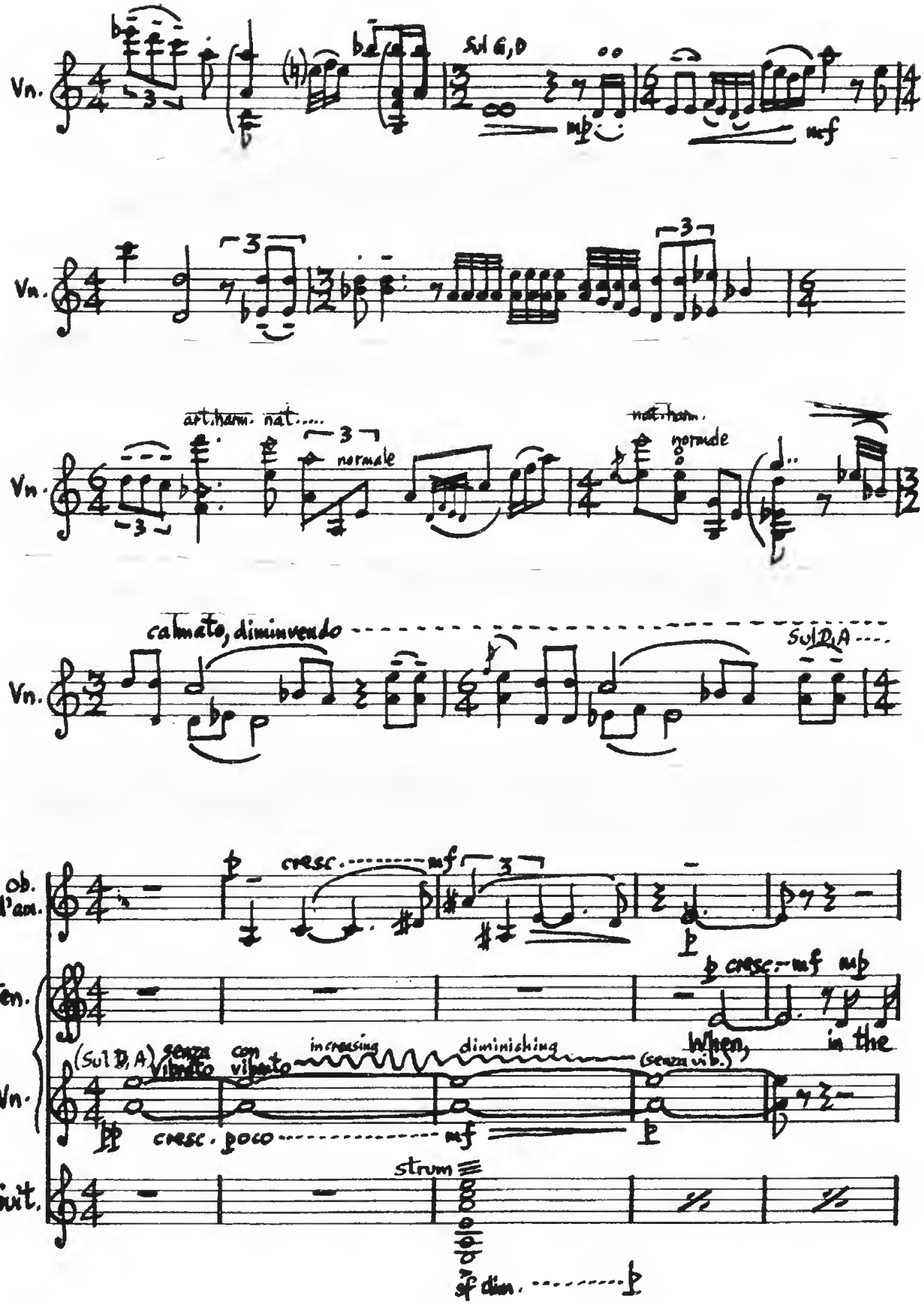
Vn.
Sul G, D
mp
mf
Vn.
Vn.
art. harm. nat.....
normale
nat. harm.
normale
Vn.
calmato, diminuendo
Sul D, A
ob. d'am.
cresc.
mf
Ten.
p cresc. - mf mp
When,
in the
Vn.
(Sul D, A)
senza vibrato
con vibrato
increasing
diminishing
(senza vib.)
cresc. poco
mf
Guit.
strum
sf dim.

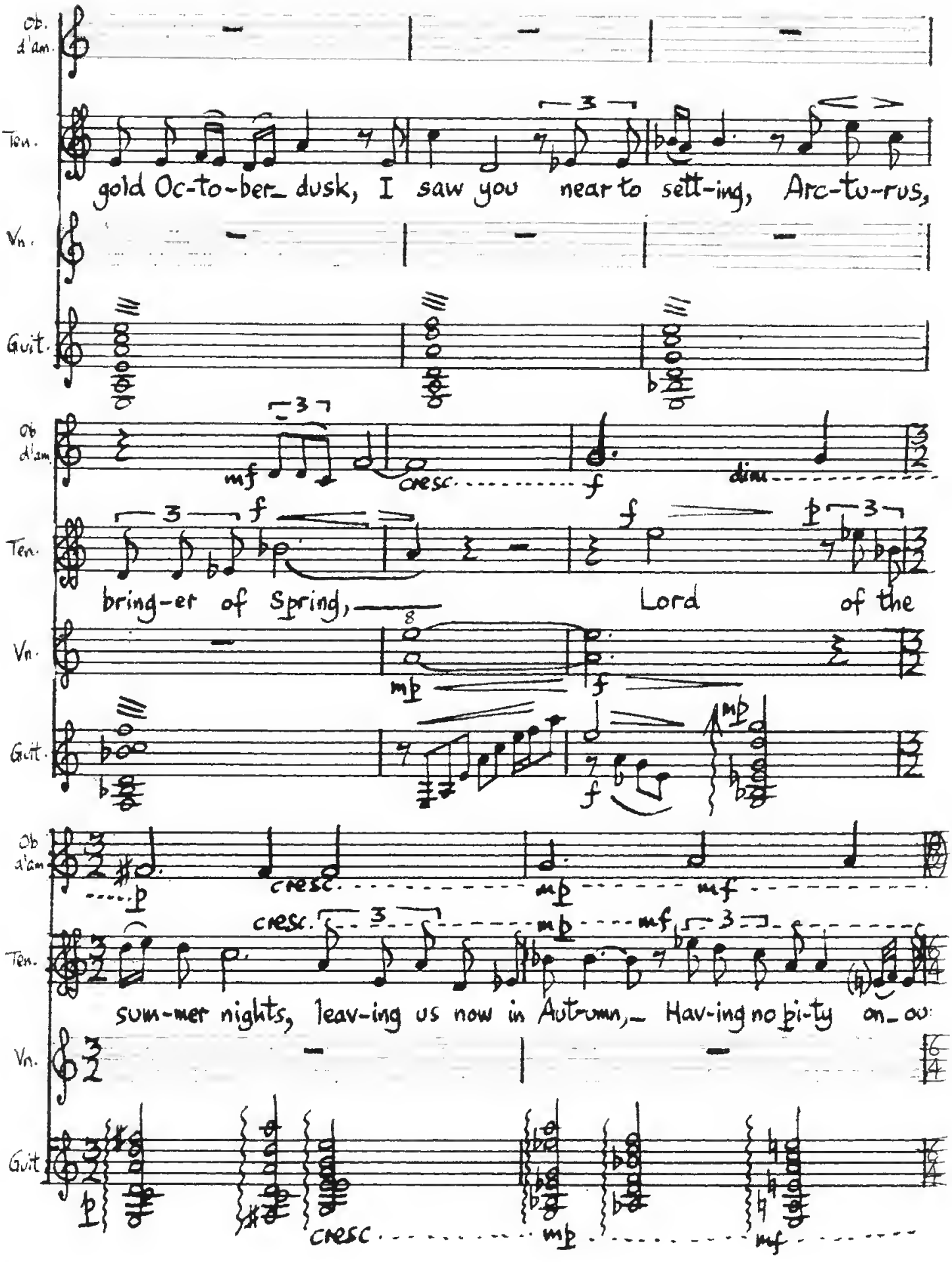
Ob. d'am.
Ten.
Vn.
Guit.
gold Oc-to-ber_ dusk, I saw you near to sett-ing, Arc-tu-rus,
mf
cresc
f
dim
bring-er of Spring,
Lord of the
mp
cresc
mf
sum-mer nights, leav-ing us now in Autumn,_ Hav-ing no pi-ty on_ ou
cresc
mp
mf

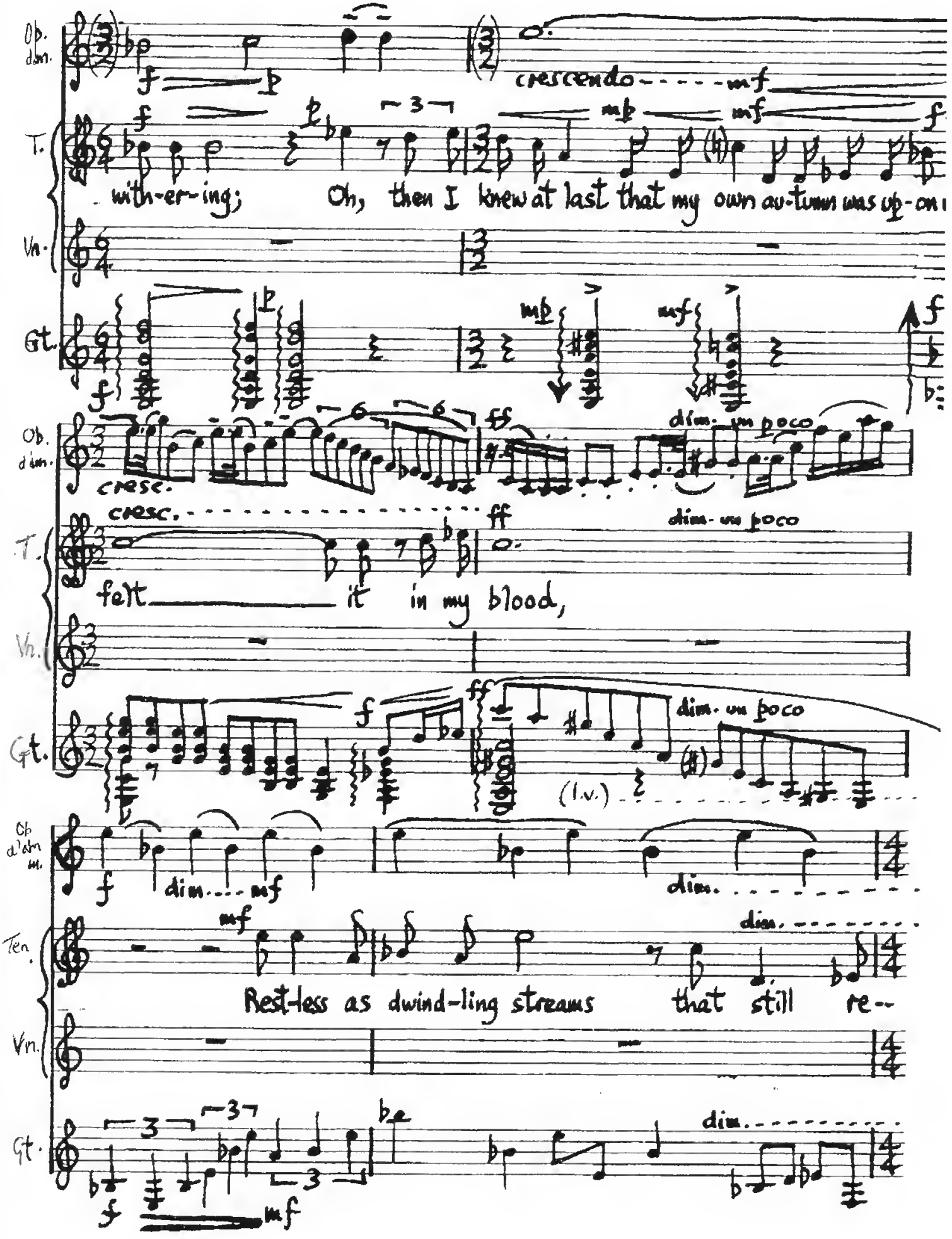
Ob. dim.
T.
Vn.
Gt.
with-er-ing; Oh, then I knew at last that my own au-tumn was up-on
crescendo
mf
Ob. dim.
cresc.
ff
dim. un poco
felt it in my blood,
(l.v.)
Ob d'am.
dim.
Ten.
Vn.
Gt.
Rest-less as dwind-ling streams that still re--

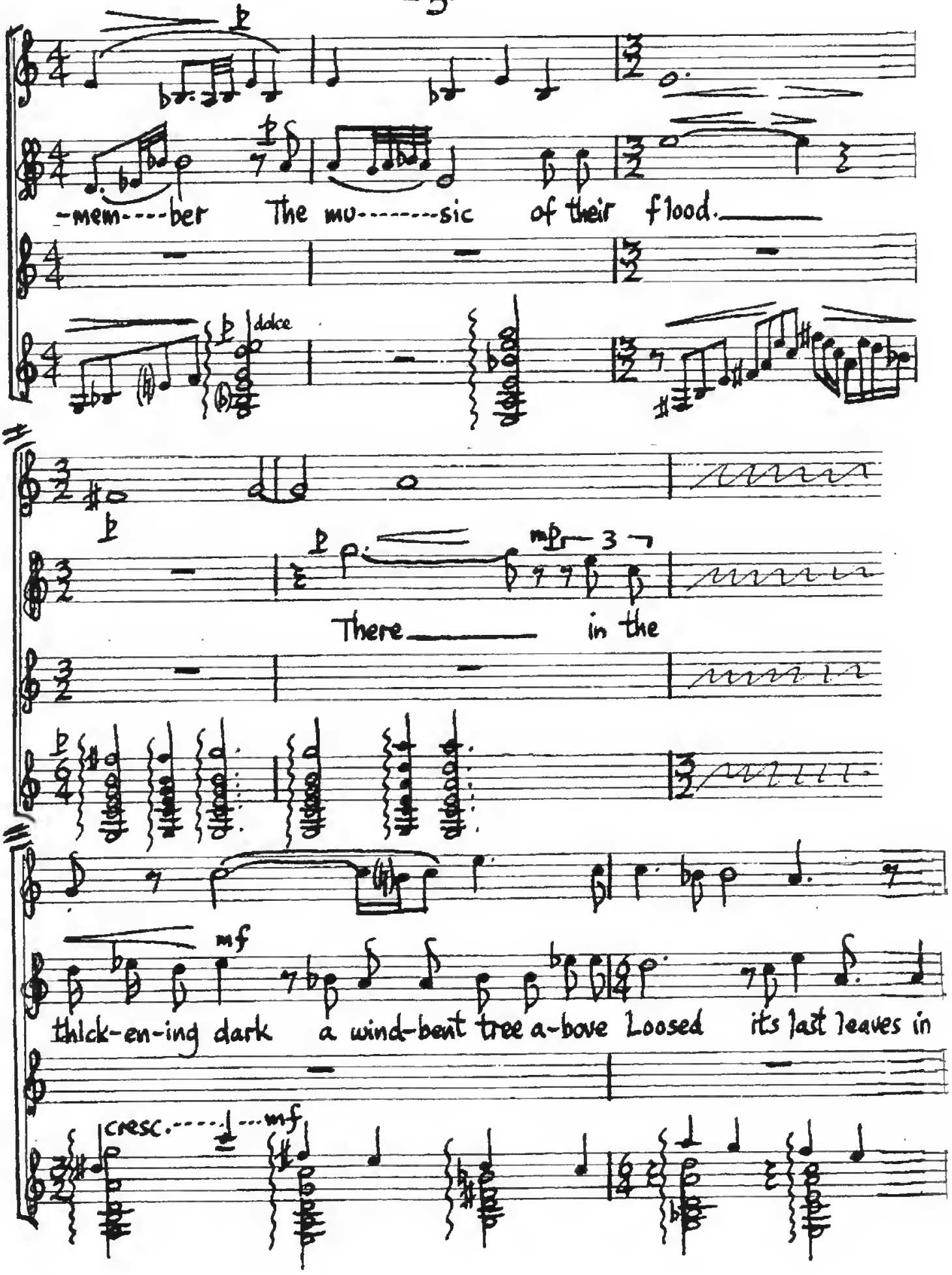
-mem----ber The mu--------sic of their flood.
dolce
There in the
mf
thick-en-ing dark a wind-bent tree a-bove Loosed its last leaves in
cresc.
mf

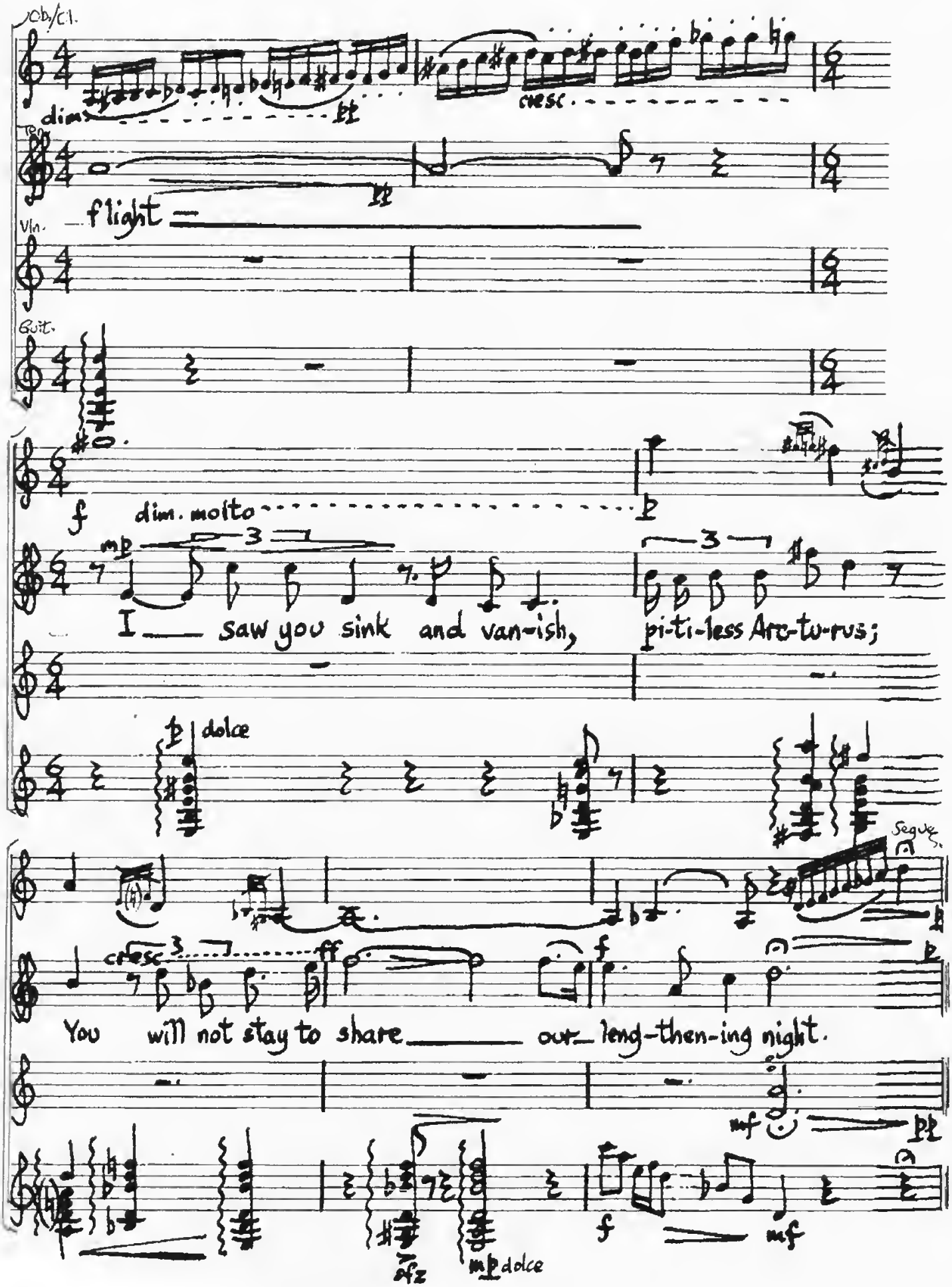
Ob./Cl.
dim
cresc
Ten.
flight
Vln.
Guit.
f
dim. molto
mp
I saw you sink and van-ish, pi-ti-less Arc-tu-rus;
dolce
Segue
cresc
ff
f
You will not stay to share our leng-then-ing night.
mf
f
mf
sfz
mp dolce

II "Stillness" (text by James Elroy Flecker) (Dur: 4'45")

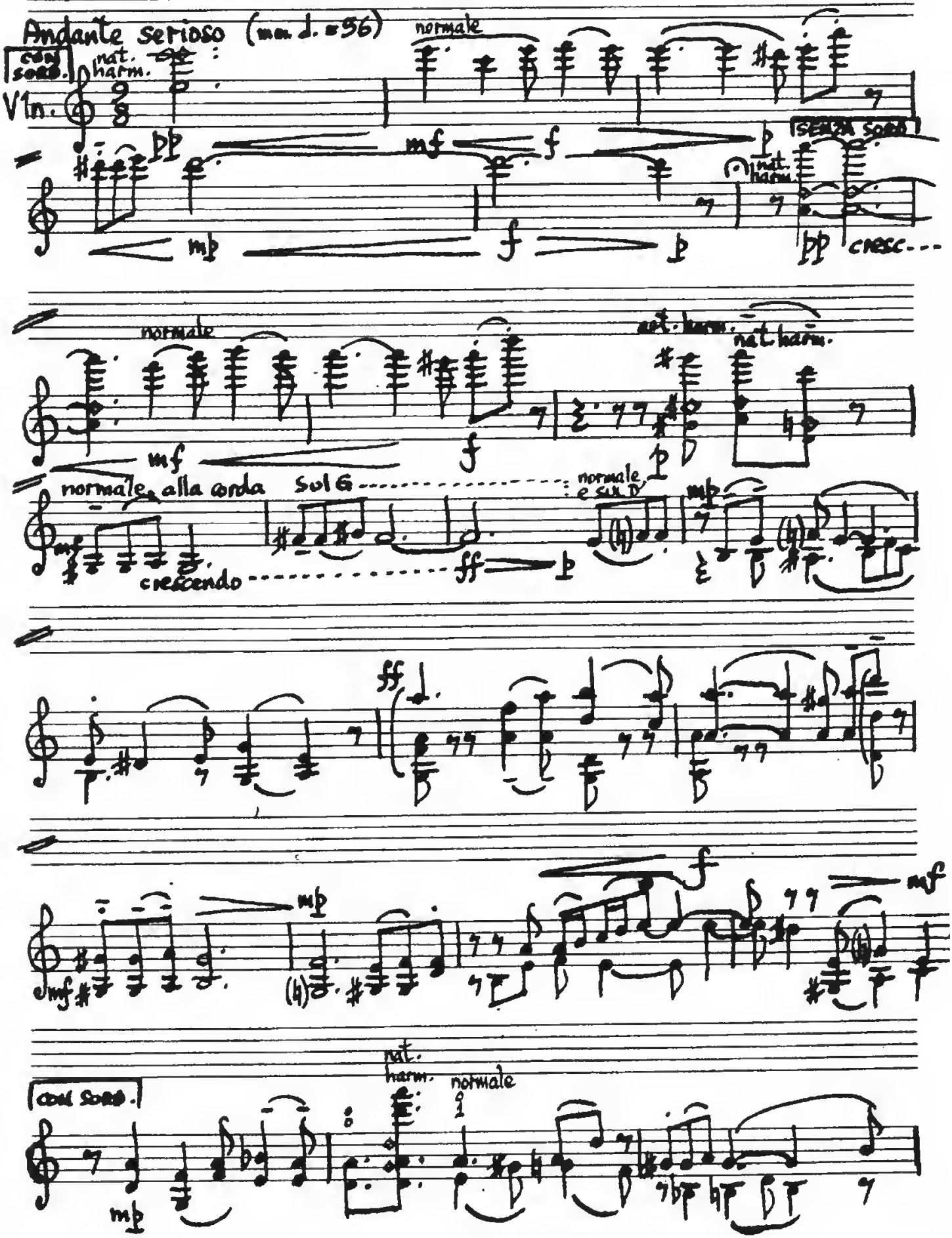

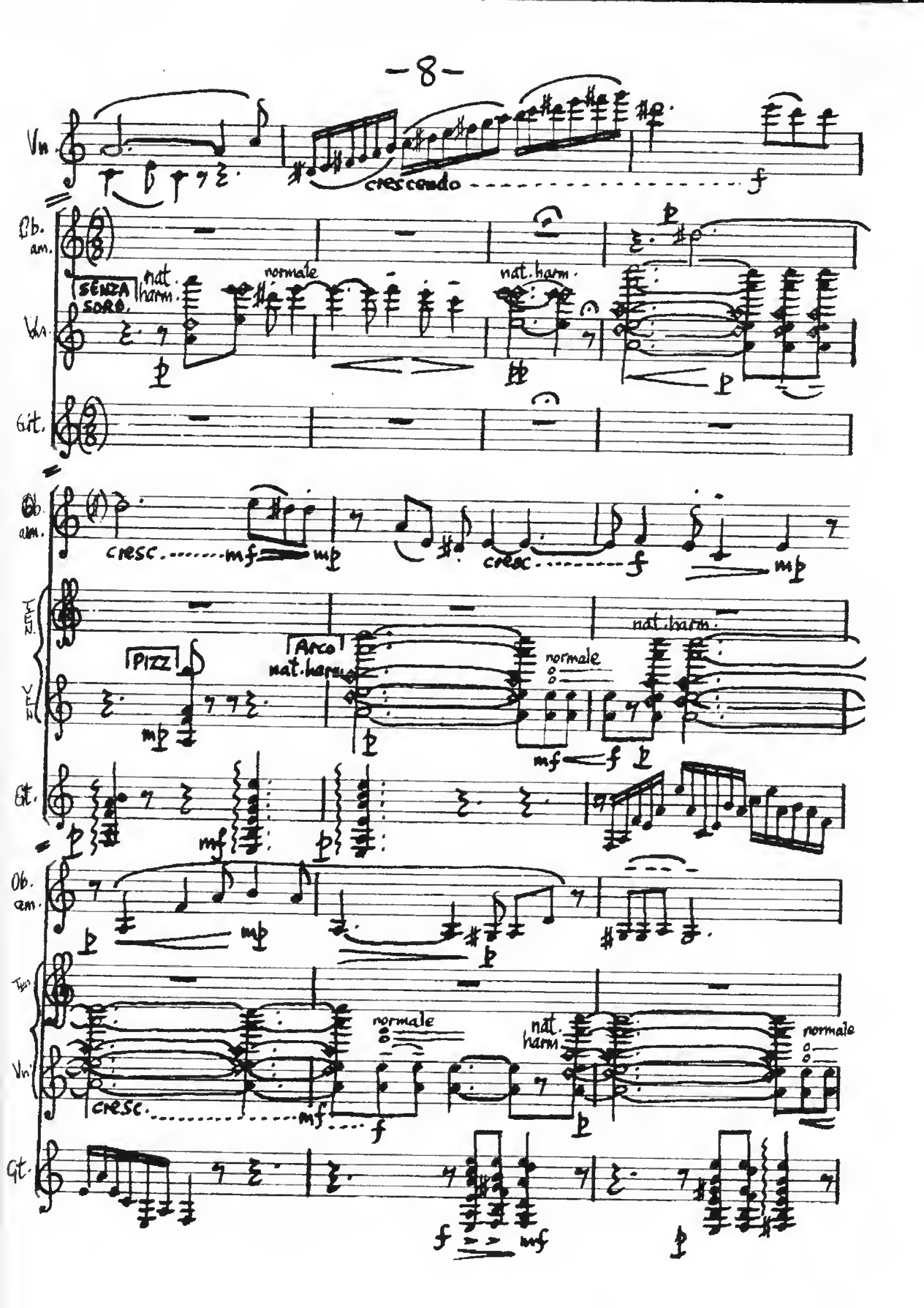
Vn.
crescendo
f
Ob. am.
SENZA SORD.
nat. harm.
normale
nat. harm.
p
Vn.
Git.
Ob. am.
cresc.
mf
mp
cresc.
f
mp
TEN.
VLN.
PIZZ
mp
Arco
nat. harm.
normale
nat. harm.
mf
f
Gt.
p
mf
p
Ob. am.
mp
p
p
TBN.
Vn.
cresc.
mf
f
normale
nat. harm.
p
normale
Gt.
f
mf
p

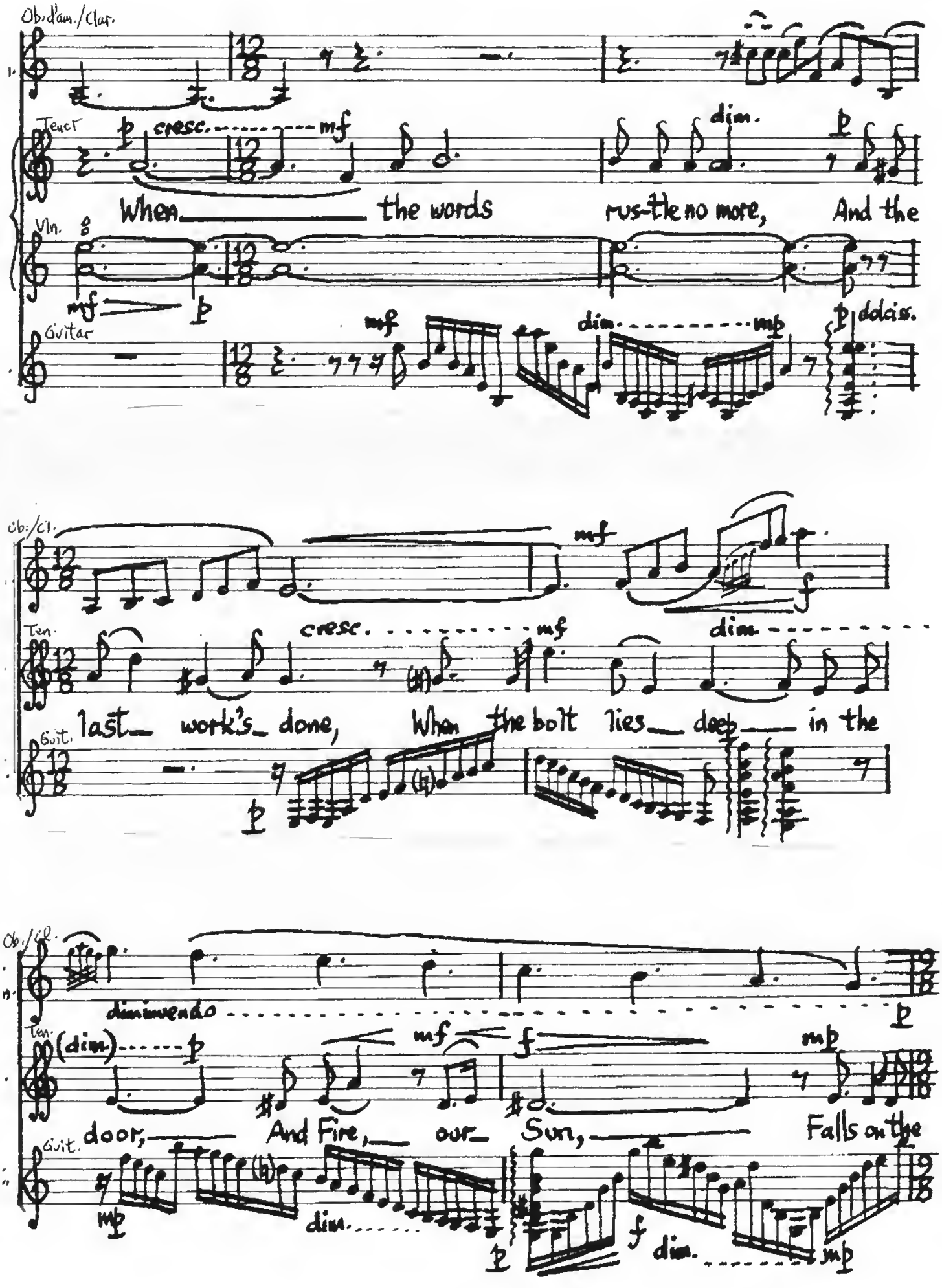
Ob./Fl./Clar.
Tenor
When the words rus-tle no more, And the
Vln.
Guitar
dolciss.
Ob./Cl.
Ten.
last work's done, When the bolt lies deep in the
Guit.
Ob./Fl.
diminuendo
Ten.
door, And Fire, our Sun, Falls on the
Guit.

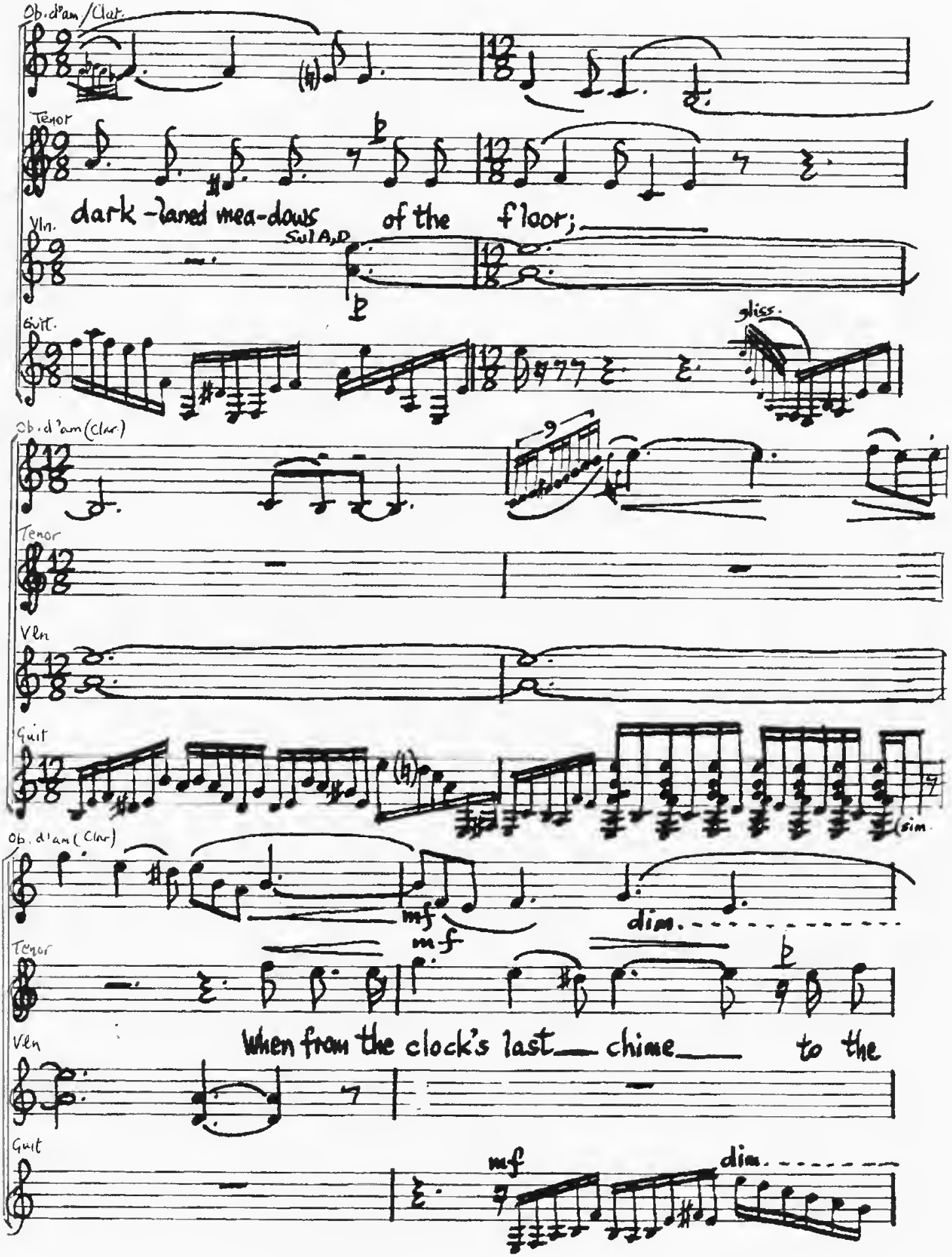
Ob. d'am / Clar.
Tenor
Vln.
dark-laned mea-dows of the floor;
Sul A, D
Guit.
gliss.
Ob. d'am (Clar)
Tenor
Vln
Guit
(sim.)
Ob. d'am (Clar)
mf
dim.
Tenor
m.f
When from the clock's last chime to the
Vln
Guit
mf
dim.

Ob. d'am.

cresc. mf dim. p pp

Ten.

mf dim. p

next chime sil--ence beats his

Gult.

p mf STRUM dim. p

Ob. d'am.

cresc.

Ten.

cresc.

drum And Space

Gult.

STRUM cresc.

Ob. d'am.

f p subito

Ten.

senza vibrato

f p sub.

with gaunt grey eyes and her bro-ther

Gult.

sfz p cresc.

Ob. d'am.

mp p mf diminuendo p

Ten.

f dim. p mf sub. pp (whisper)

Time Wheel ing and whi-sper-ing

Gult.

f meno f dim. mf dim. pp

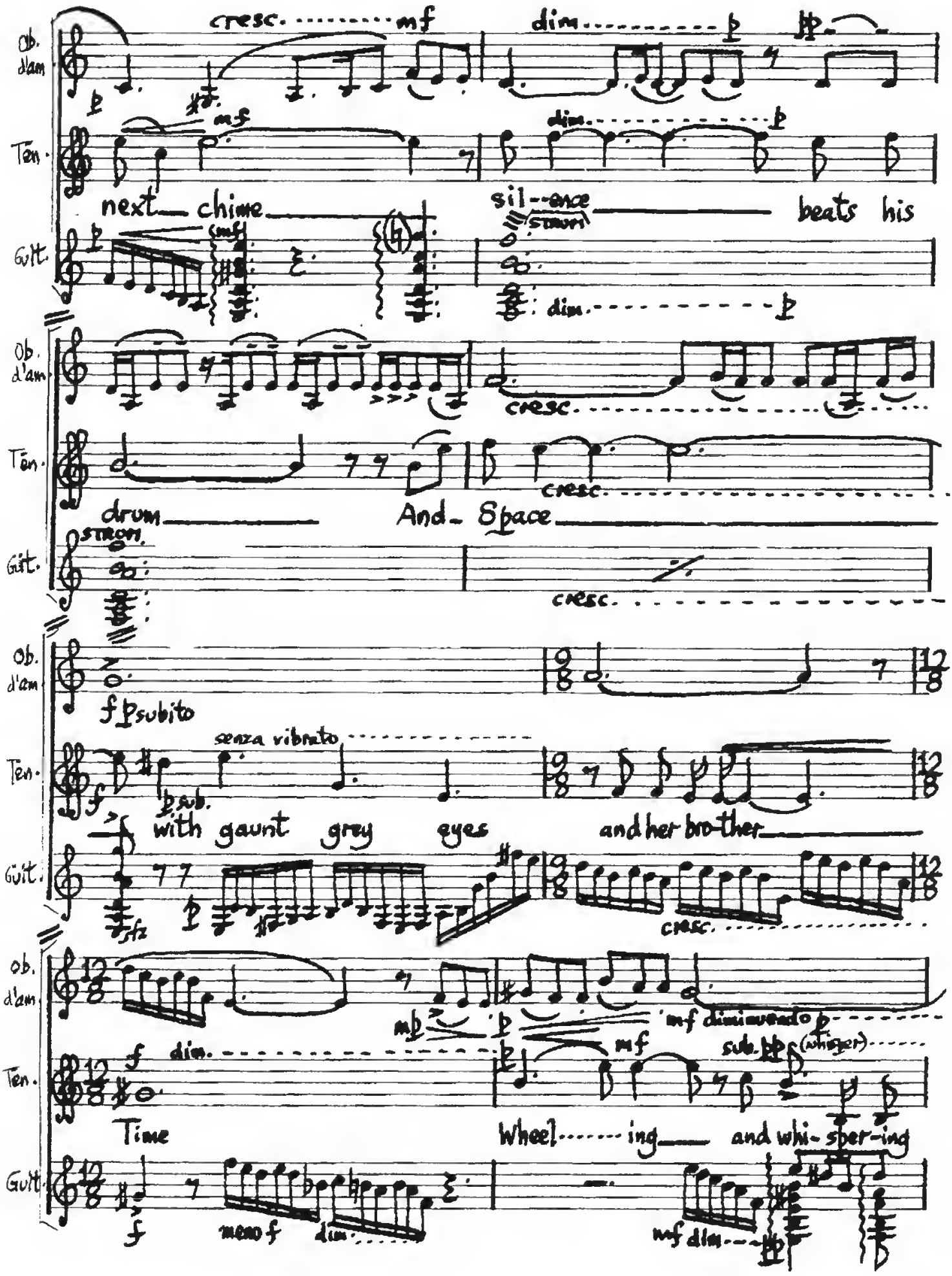

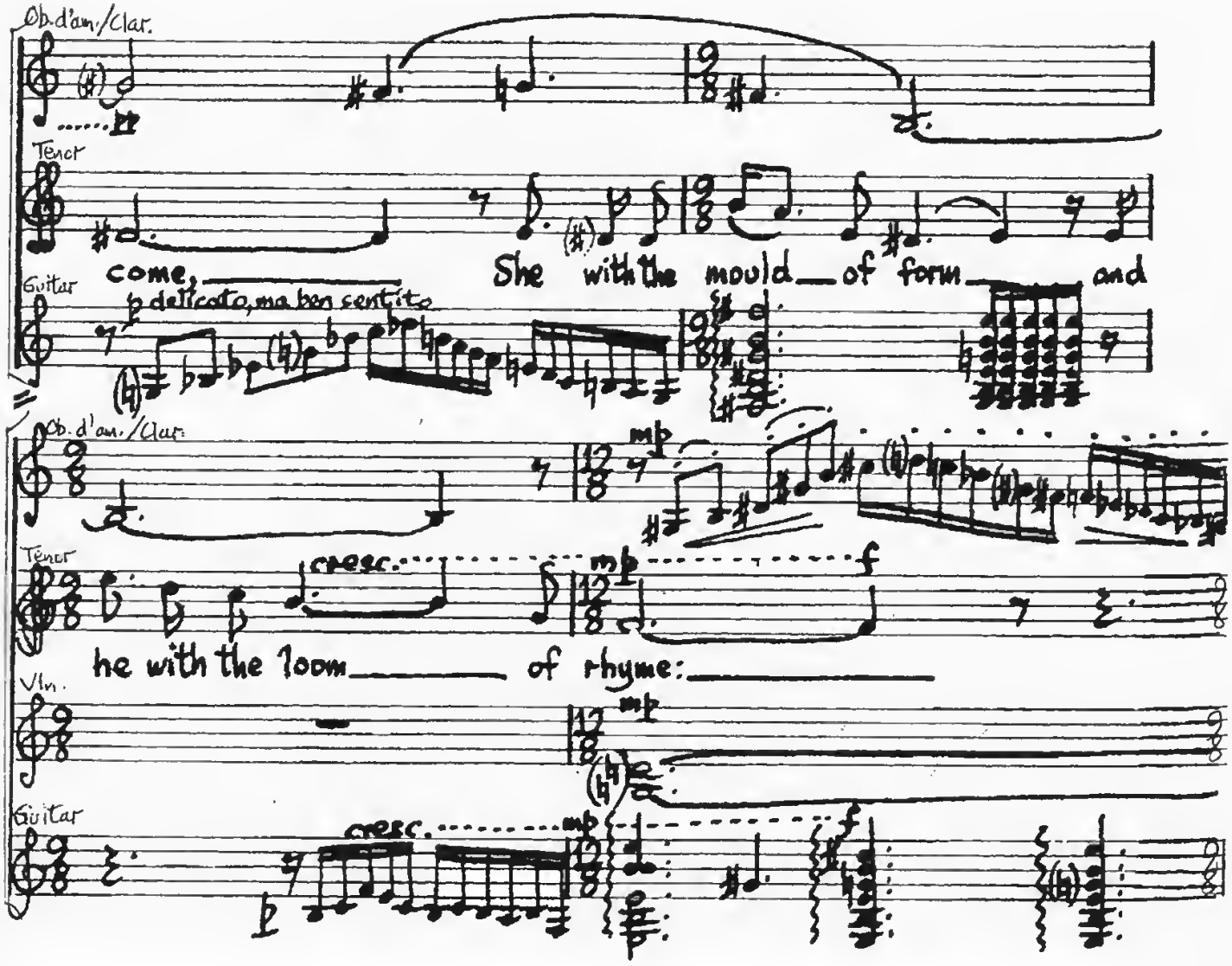
Ob.d'am/Clar.
Tenor
come,
She with the mould of form and
Guitar
p delicato, ma ben sentito
Ob. d'am./Clar.
mp
Tenor
cresc.
mp
f
he with the loom of rhyme:
Vln.
mp
Guitar
cresc.
mp
f

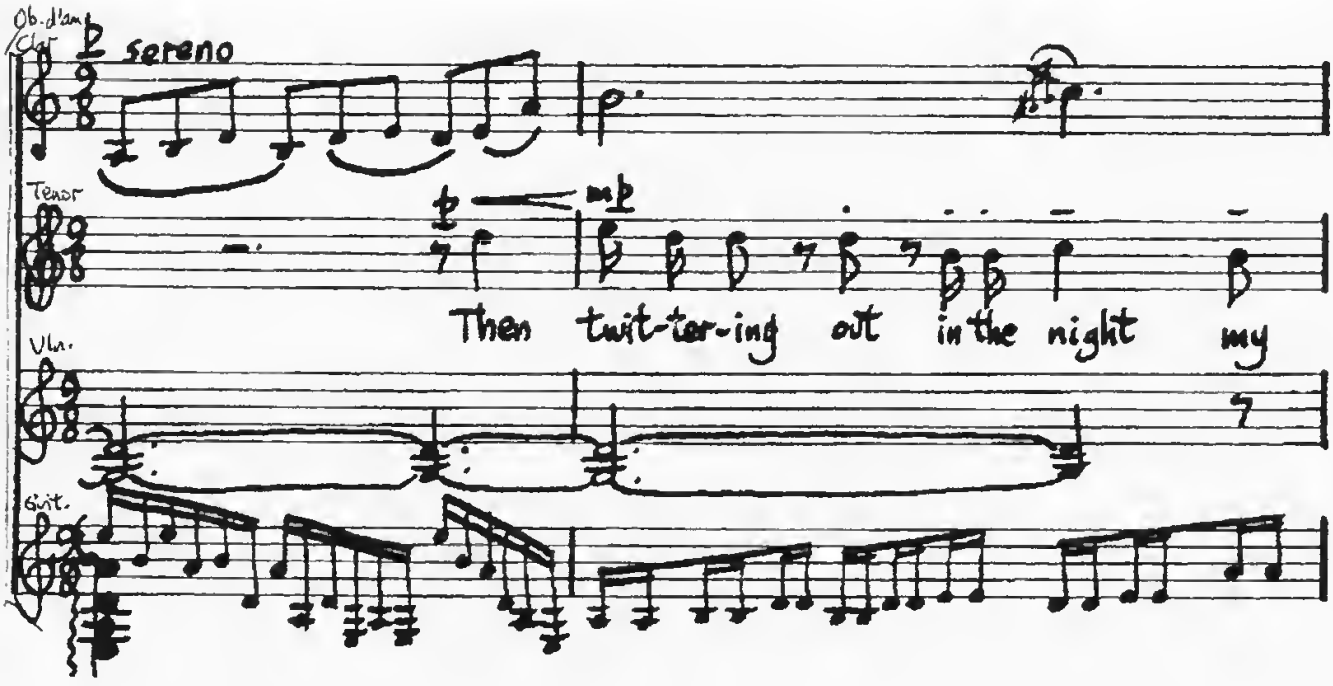
Ob.d'am
Clar
sereno
Tenor
mp
Then twit-ter-ing out in the night my
Vln.
Guit.

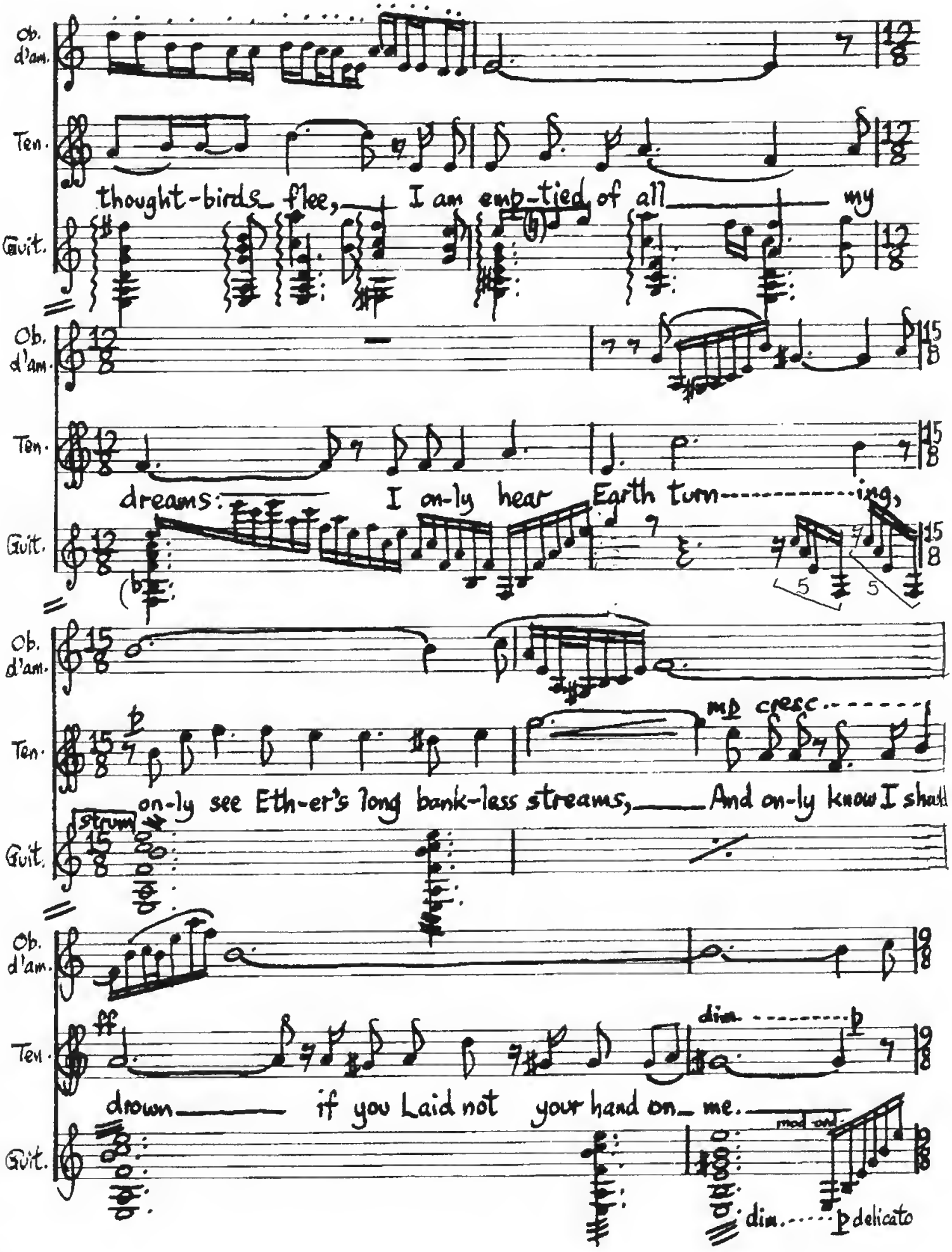
Ob. d'am.
Ten.
Guit.
thought-birds flee, I am emp-tied of all my
dreams: I on-ly hear Earth turn-----ing,
mp cresc
on-ly see Eth-er's long bank-less streams, And on-ly know I shall
Strum
drown if you Laid not your hand on me.
dim.
p
mod. ord.
dim.
p delicato

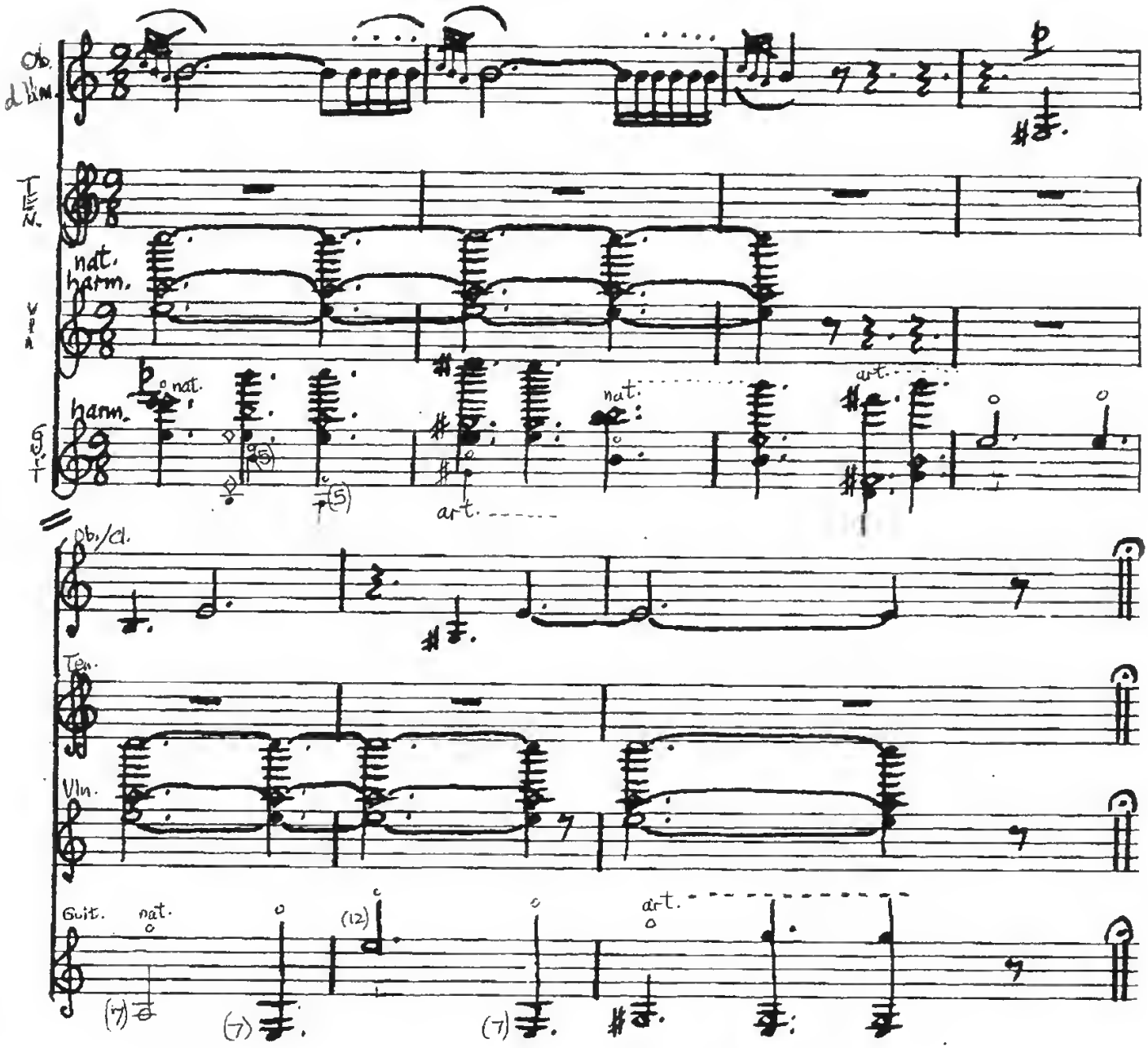
Ob. d'Am.
TEN.
nat. harm.
VIN
harm.
GUIT
nat.
art.
Ob./Cl.
Ten.
Vln.
Guit.
nat.
art.

III "The Song of Shadows"

(Text: Walter de la Mare)

(Durⁿ 2'10")

Andantino (m.m. ♩=144)

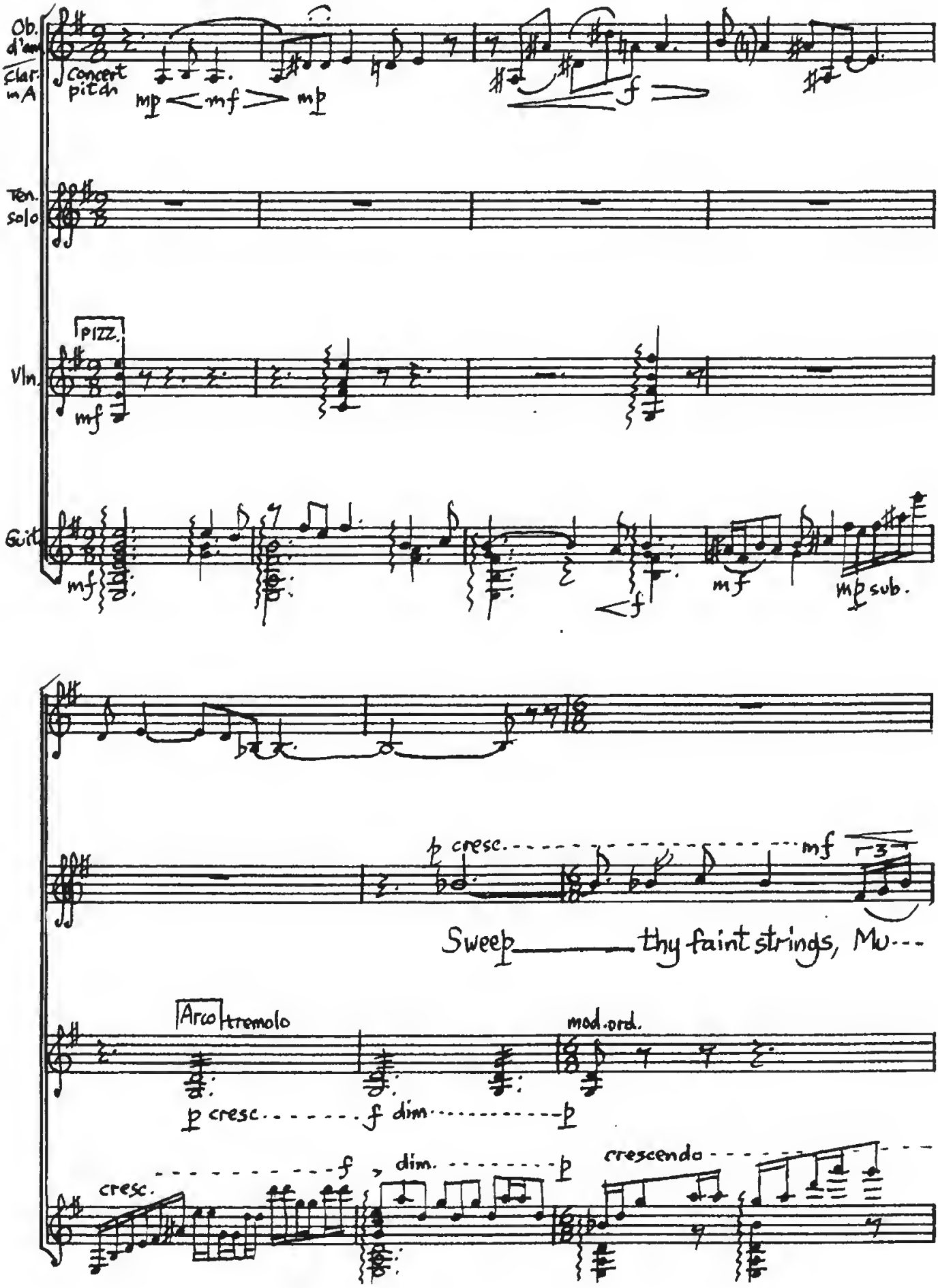

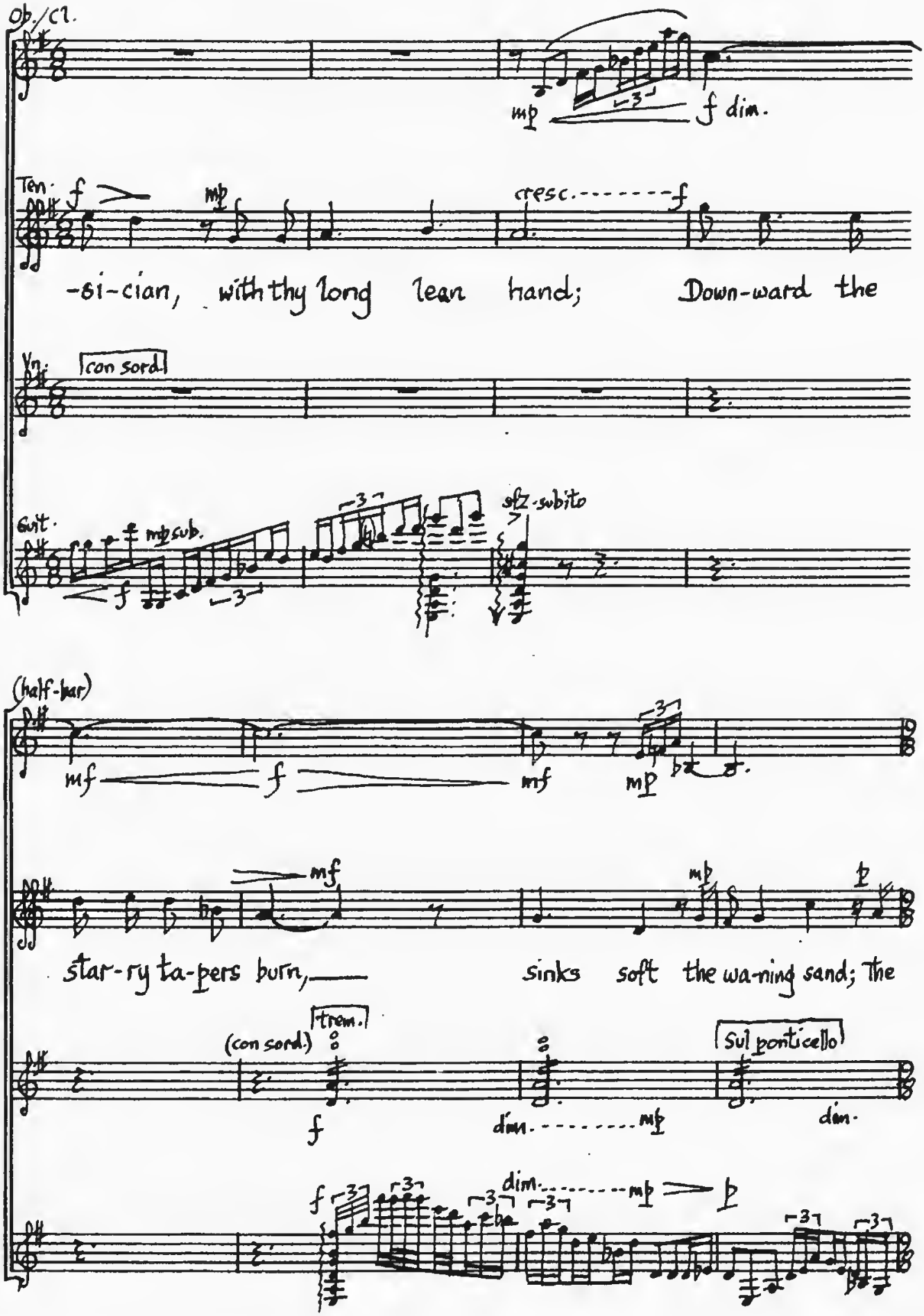
Ob./Cl.
mp
f dim.
Ten.
f
mp
cresc.
f
-si-cian, with thy long lean hand; Down-ward the
Vn.
con sord.
Guit.
mp sub.
f
sfz subito
(half-bar)
mf
f
mf
mp
mf
mp
p
star-ry ta-pers burn, sinks soft the wa-ning sand; the
(con sord.)
trem.
f
Sul ponticello
dim.
mp
dim.
f
dim.
mp
p

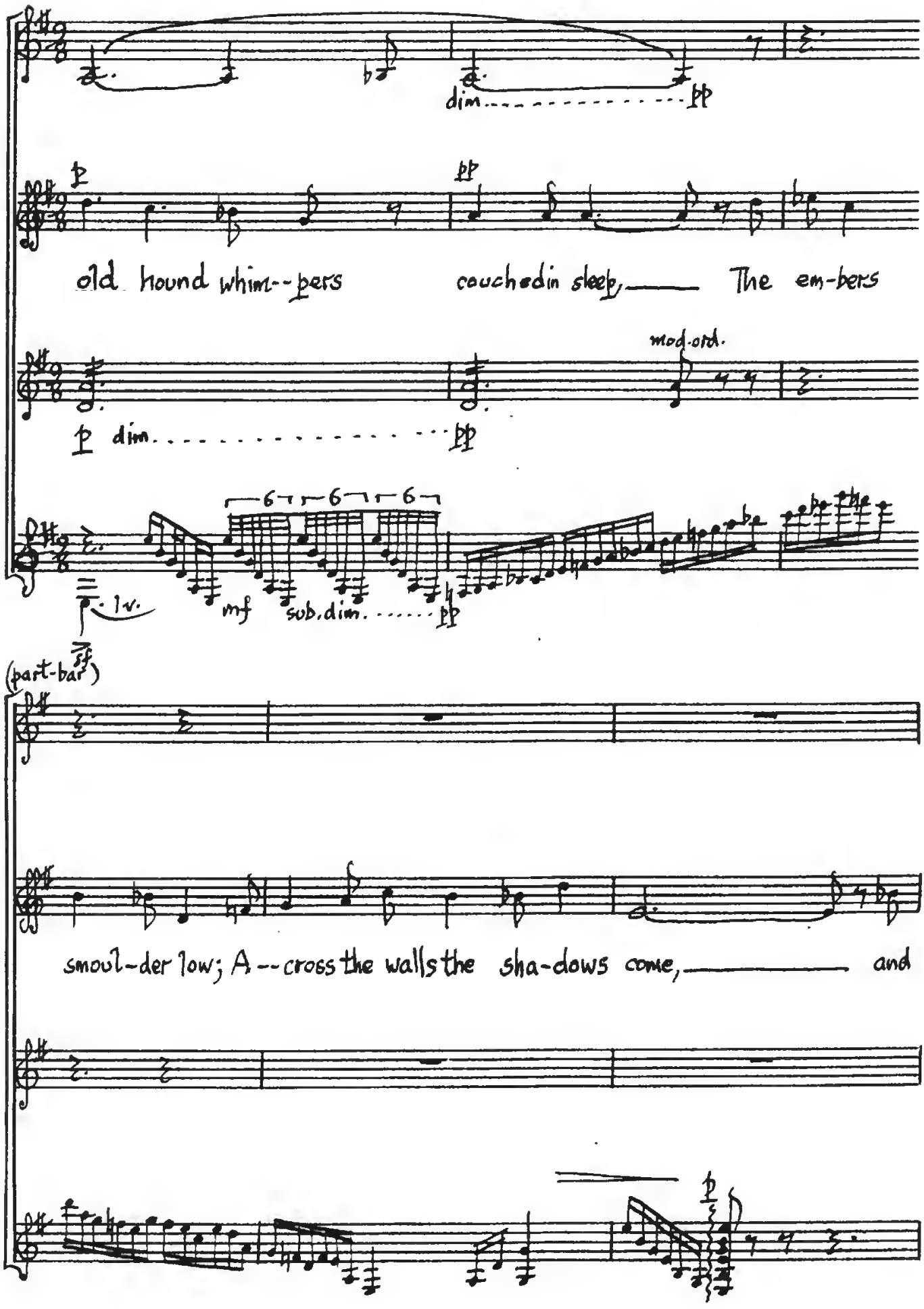
dim. pp
old hound whim--pers
couched in sleep, The em-bers
mod. ord.
p dim. pp
6 6 6
l.v.
mf
sub. dim. pp
(part-bar)
ff
smoul-der low; A--cross the walls the sha-dows come, and

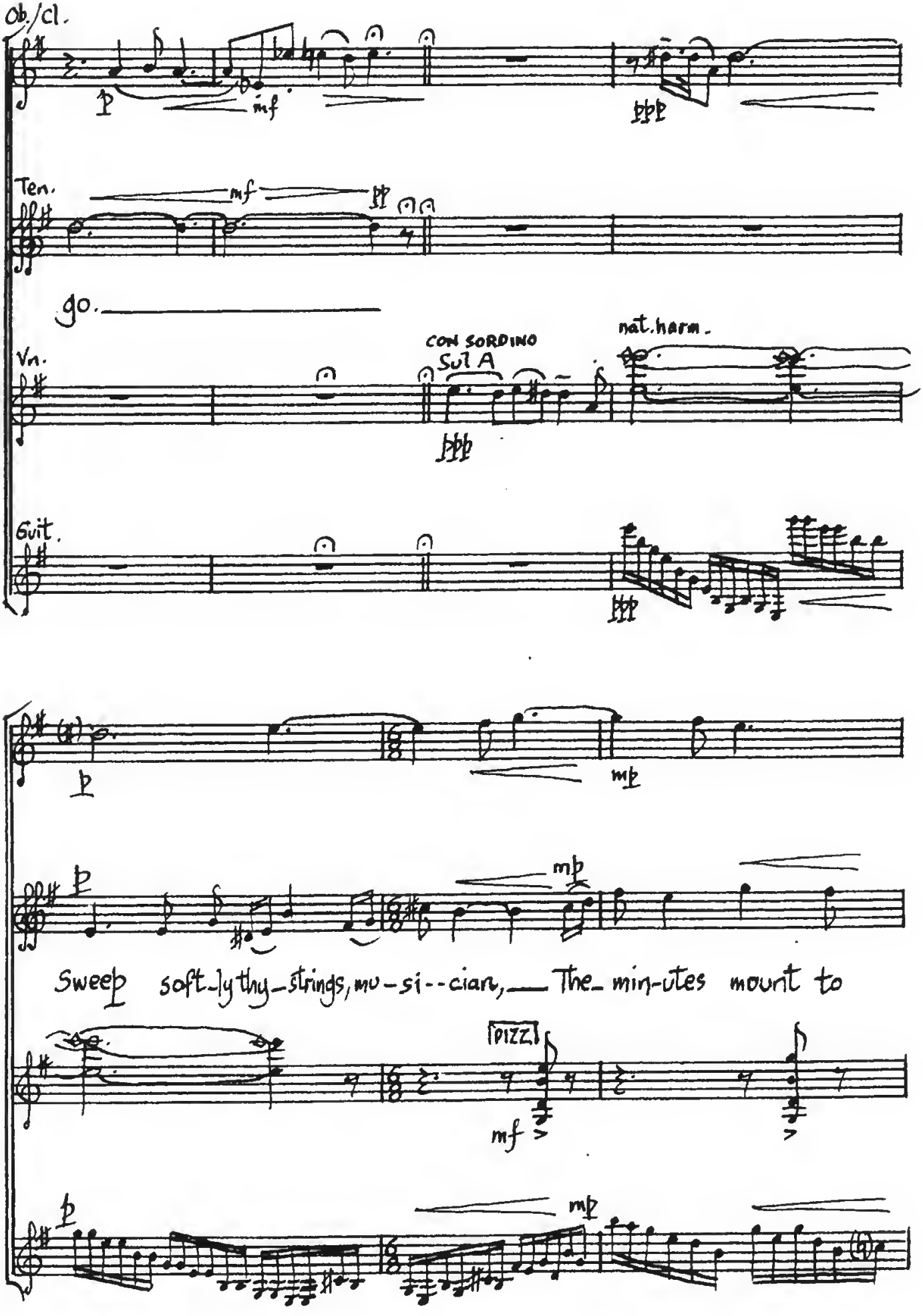
Ob./Cl.
p
mf
ppp
Ten.
mf
pp
go.
Vn.
CON SORDINO
SUL A
nat. harm.
ppp
Guit.
ppp
p
mp
p
mp
Sweep soft-ly thy strings, mu-si--cian, The min-utes mourit to
PIZZ.
mf
p
mp

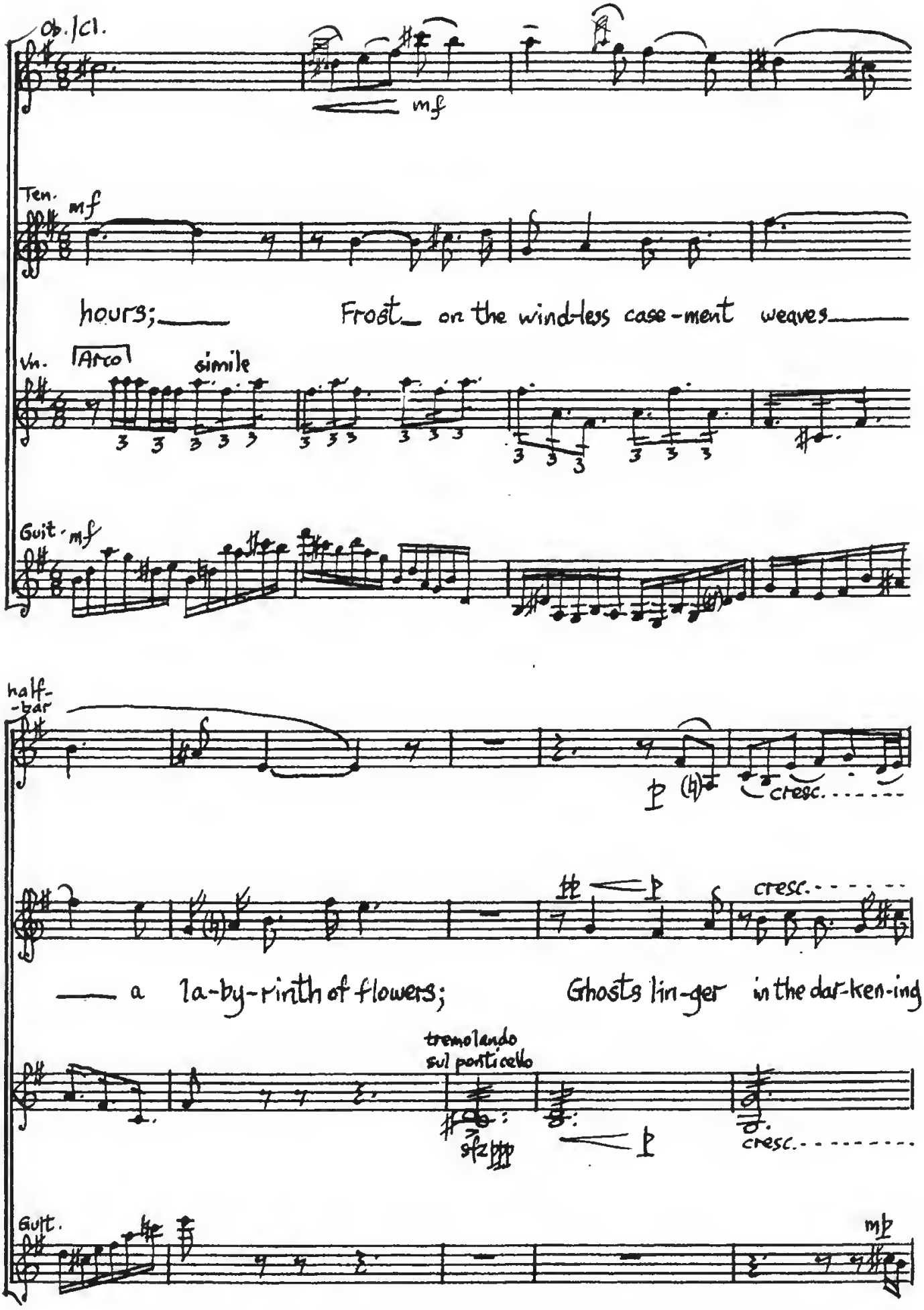
Ob./Cl.
mf
Ten.
mf
hours; Frost on the wind-less case-ment weaves
Vn.
Arco
simile
Guit.
mf
half-bar
cresc.
cresc.
— a la-by-rinth of flowers; Ghosts lin-ger in the dar-ken-ing
tremolando
sul porticello
sfz
cresc.
Guit.
mp

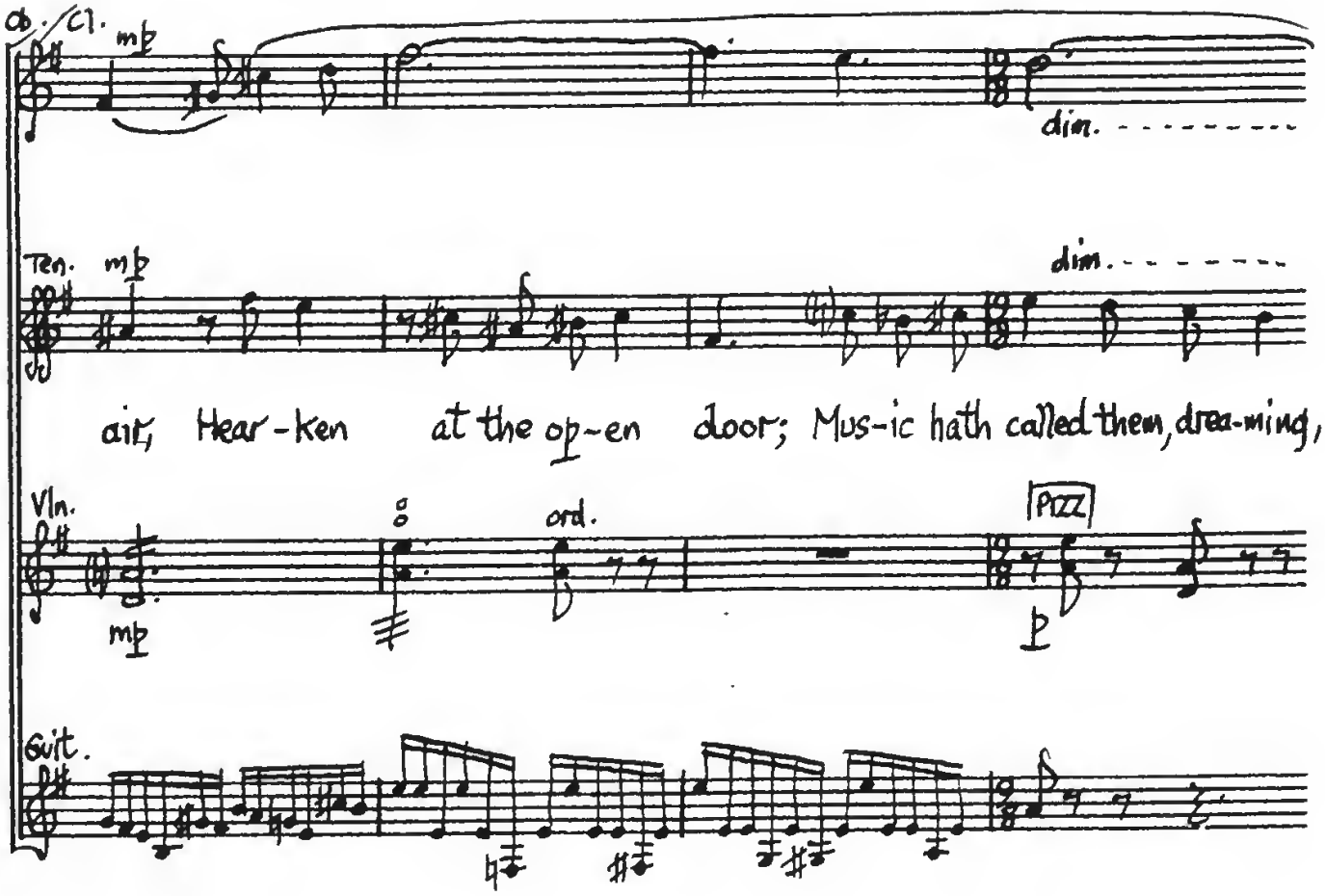
Ob. / Cl.
mp
dim.
Ten.
mp
dim.
air, Hear-ken at the op-en door; Mus-ic hath called them, drea-ming,
Vln.
mp
ord.
Pizz
p
Guit.

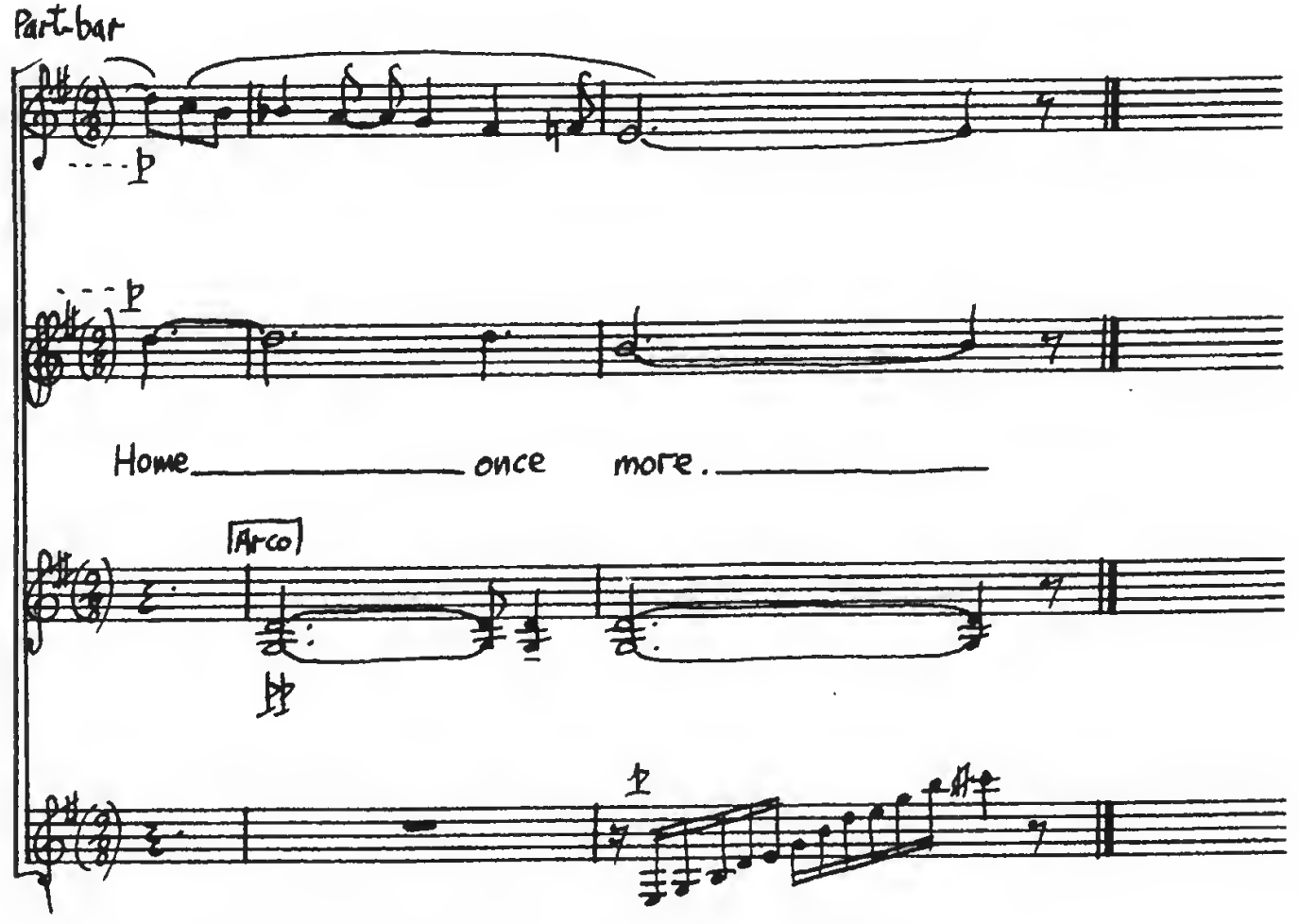
Part-bar
p
p
Home once more.
Arco
p

IV "Outwitted" (Text: Edwin Markham)

Largo (m.m. ♩= 112)

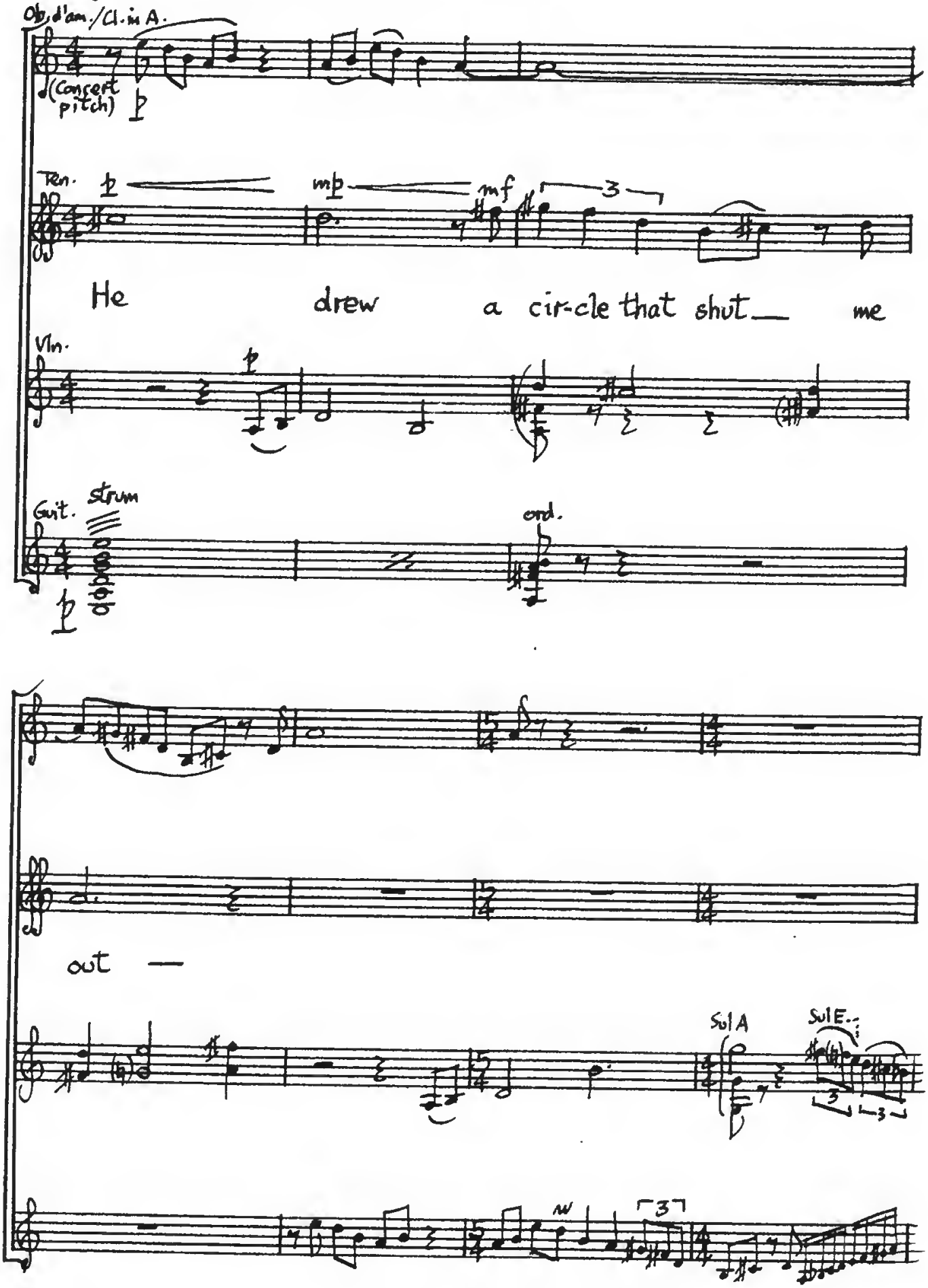

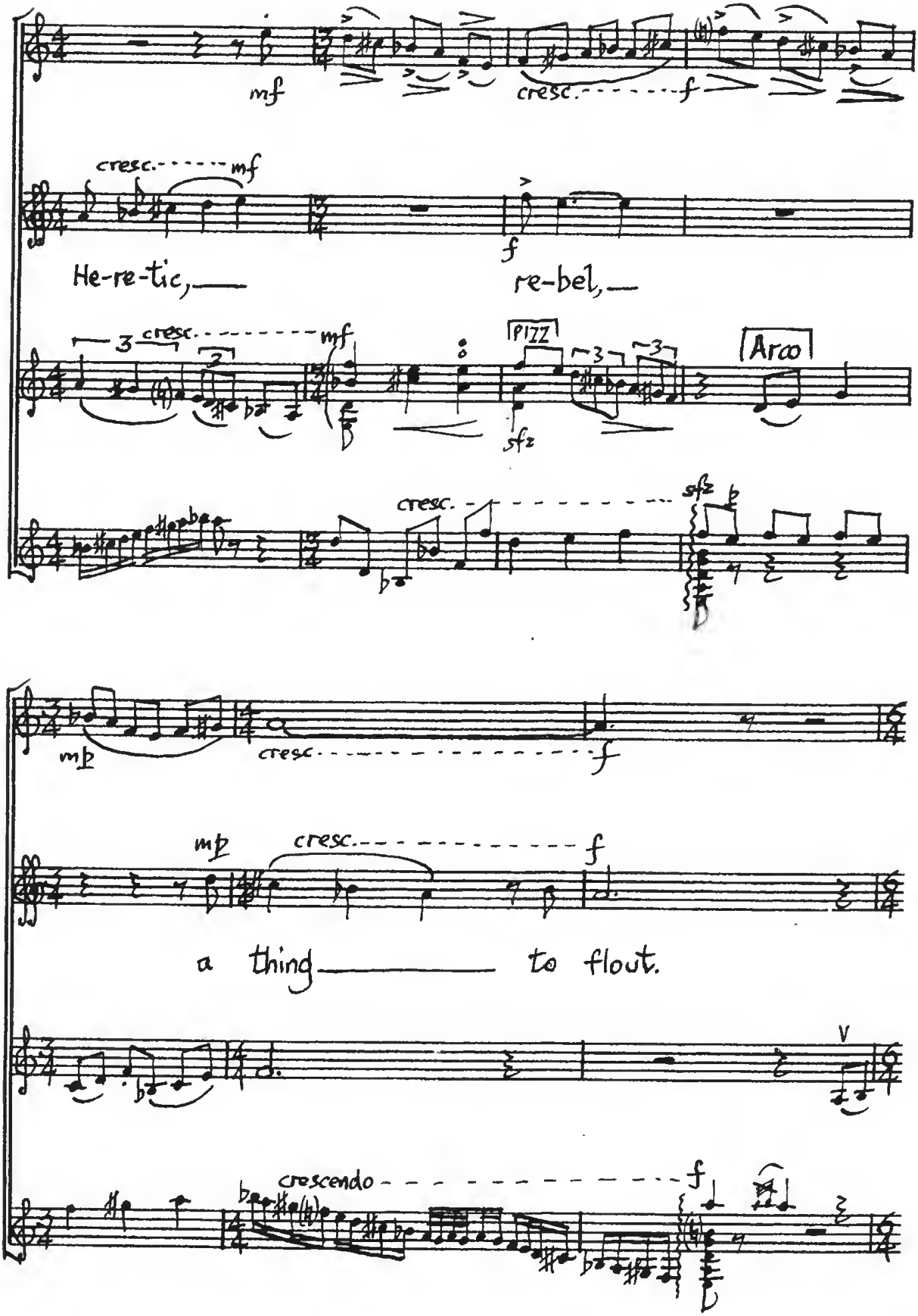
mf
cresc.
f
cresc.
mf
f
He-re-tic,
re-bel,
3
cresc.
mf
PIZZ
3
3
Arco
sfz
cresc.
sfz
mp
cresc.
f
mp
cresc.
f
a thing
to flout.
V
crescendo
f

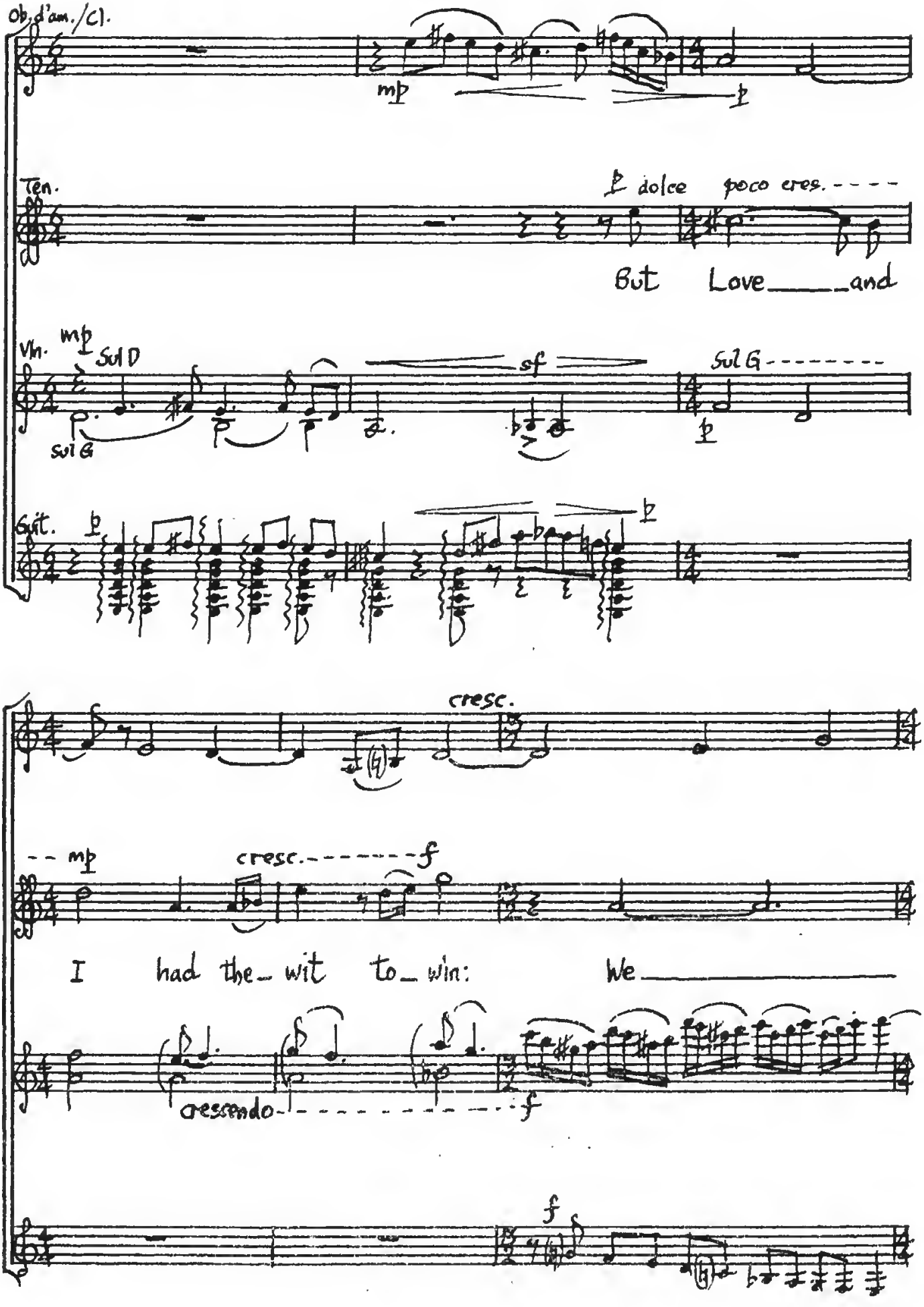
Ob. d'am./Cl.
mp
Ten.
dolce poco cres.
But Love and
Vn.
mp
Sul D
sul G
sf
Sul G
Git.
cresc.
mp
cresc.
f
I had the wit to win: We
crescendo
f
f

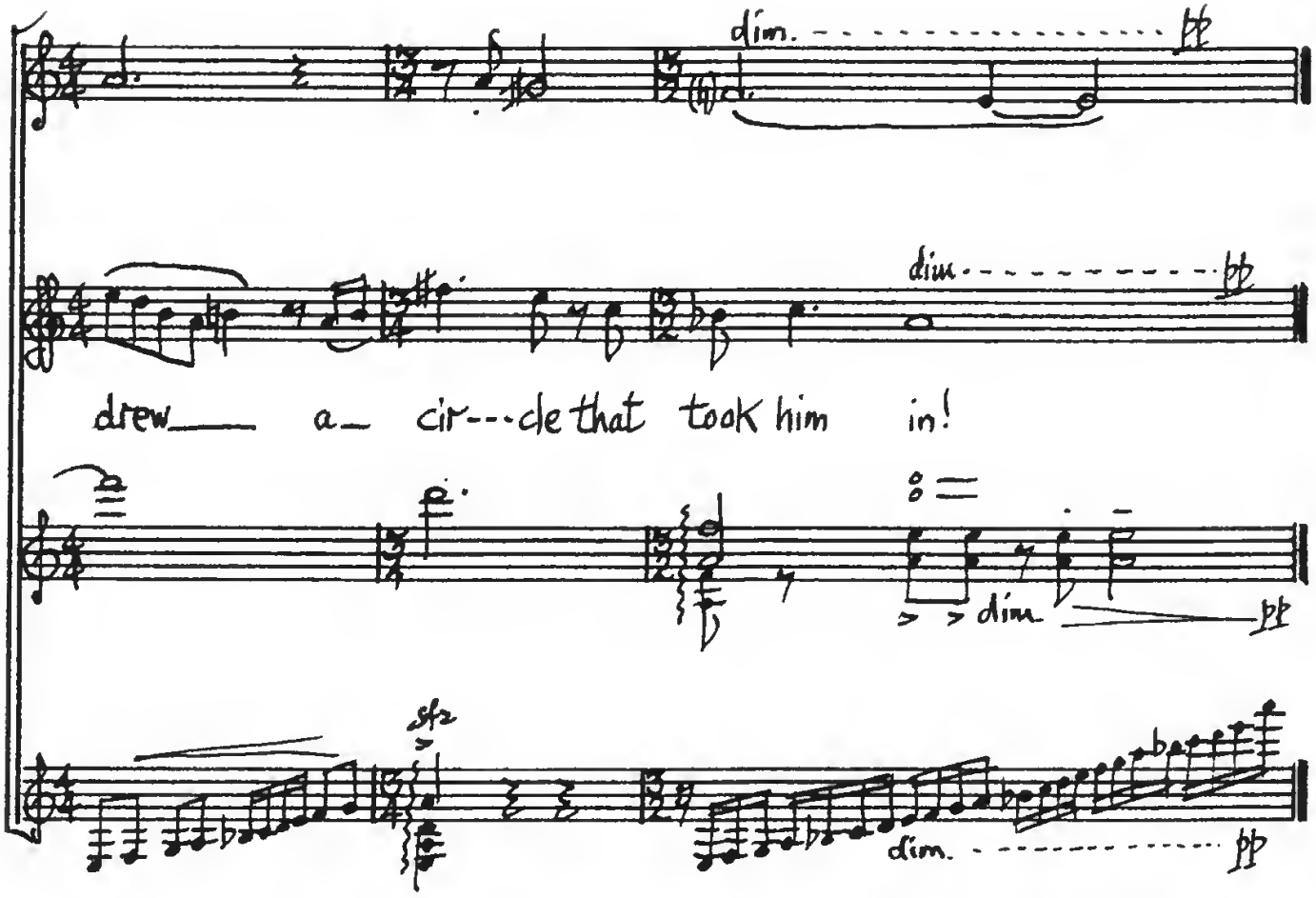

V NOCTURNE : "When I heard the learn'd Astronomer"

(Text: Walt Whitman)

(Durᵗⁿ : 1'48")

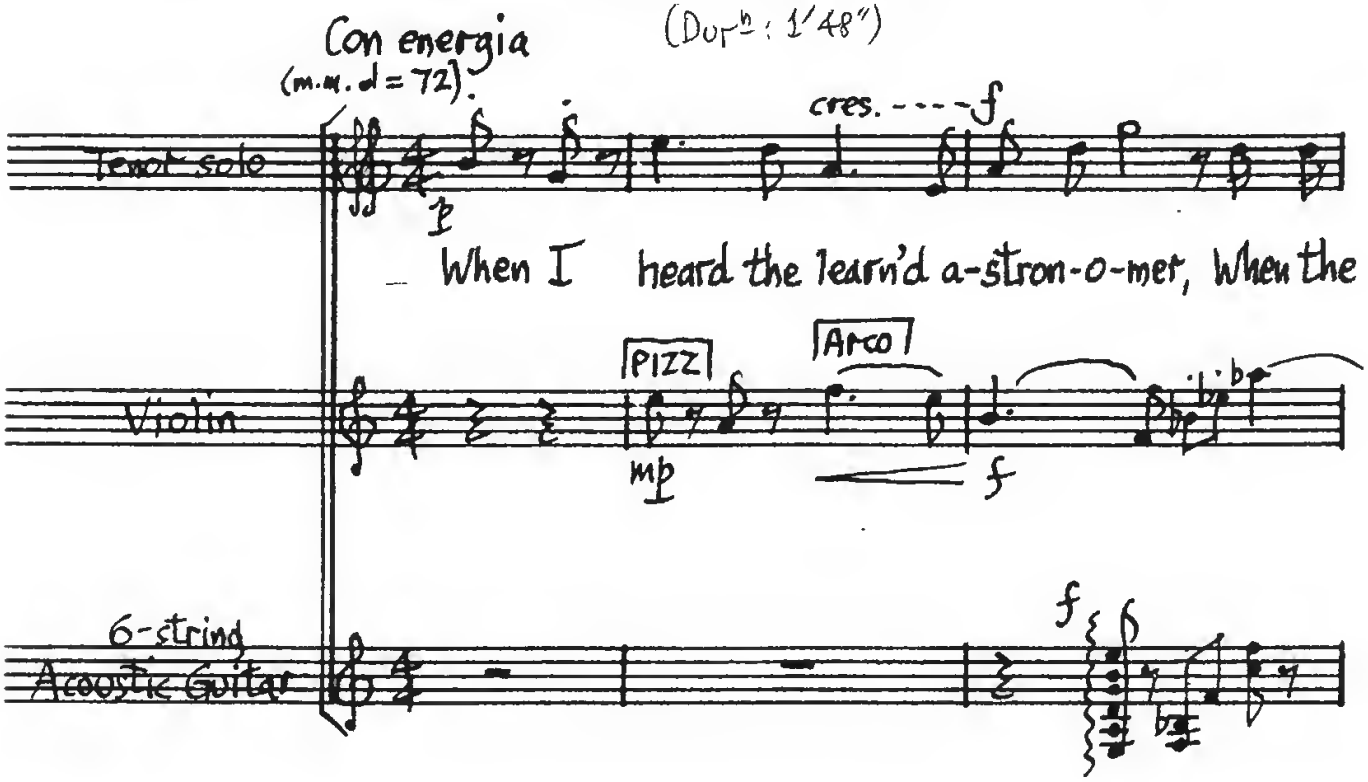

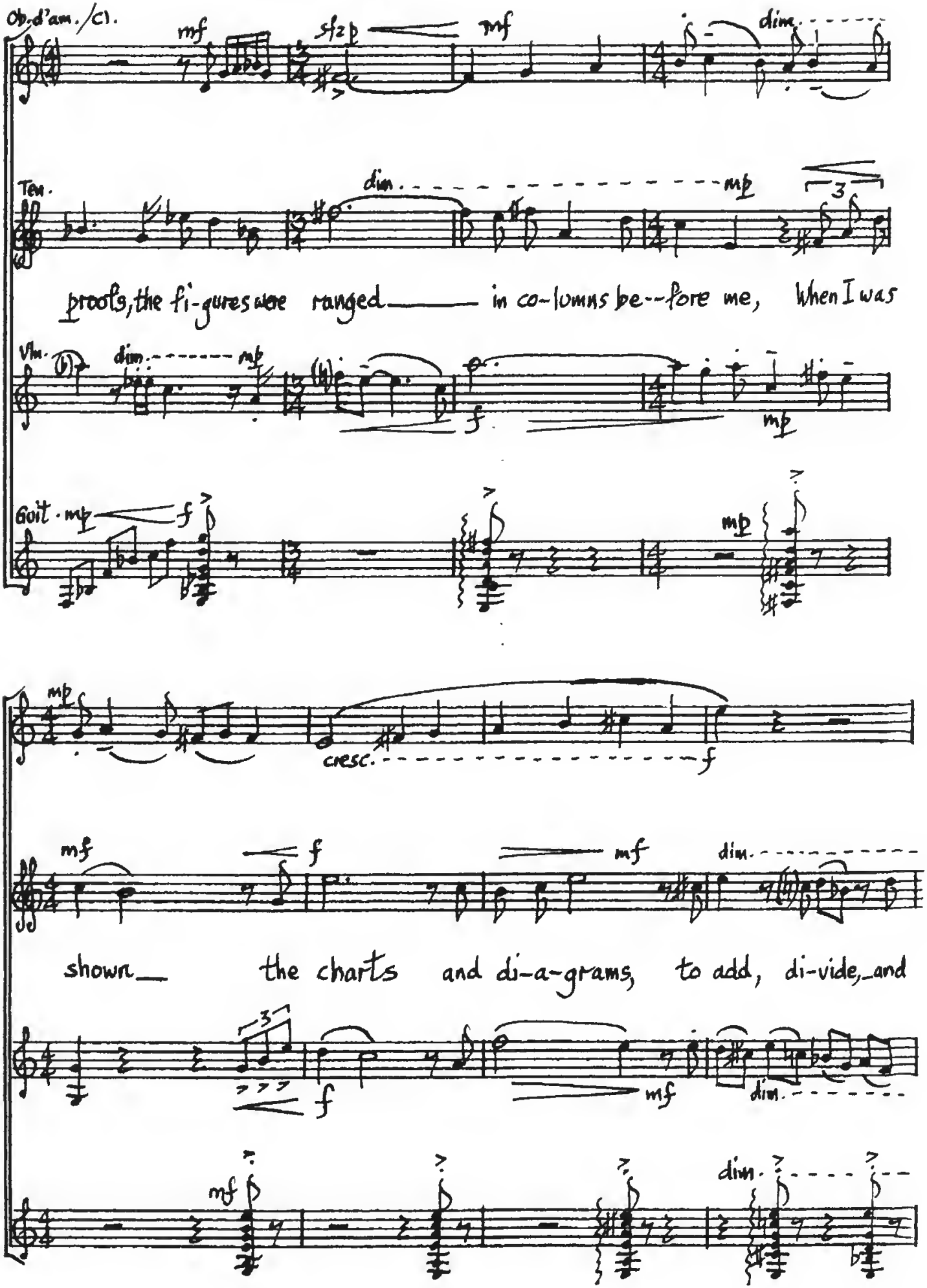
Ob.d'am./Cl.
mf
sfz p
mf
dim.
Ten.
dim.
mp
3
proofs, the fi-gures were ranged in co-lumns be--fore me, When I was
Vln.
dim.
mp
f
mp
Goit.
mp
f
mp
mp
cresc.
f
mf
f
mf
dim.
shown the charts and di-a-grams, to add, di-vide, and
3
f
mf
dim.
mf
dim.

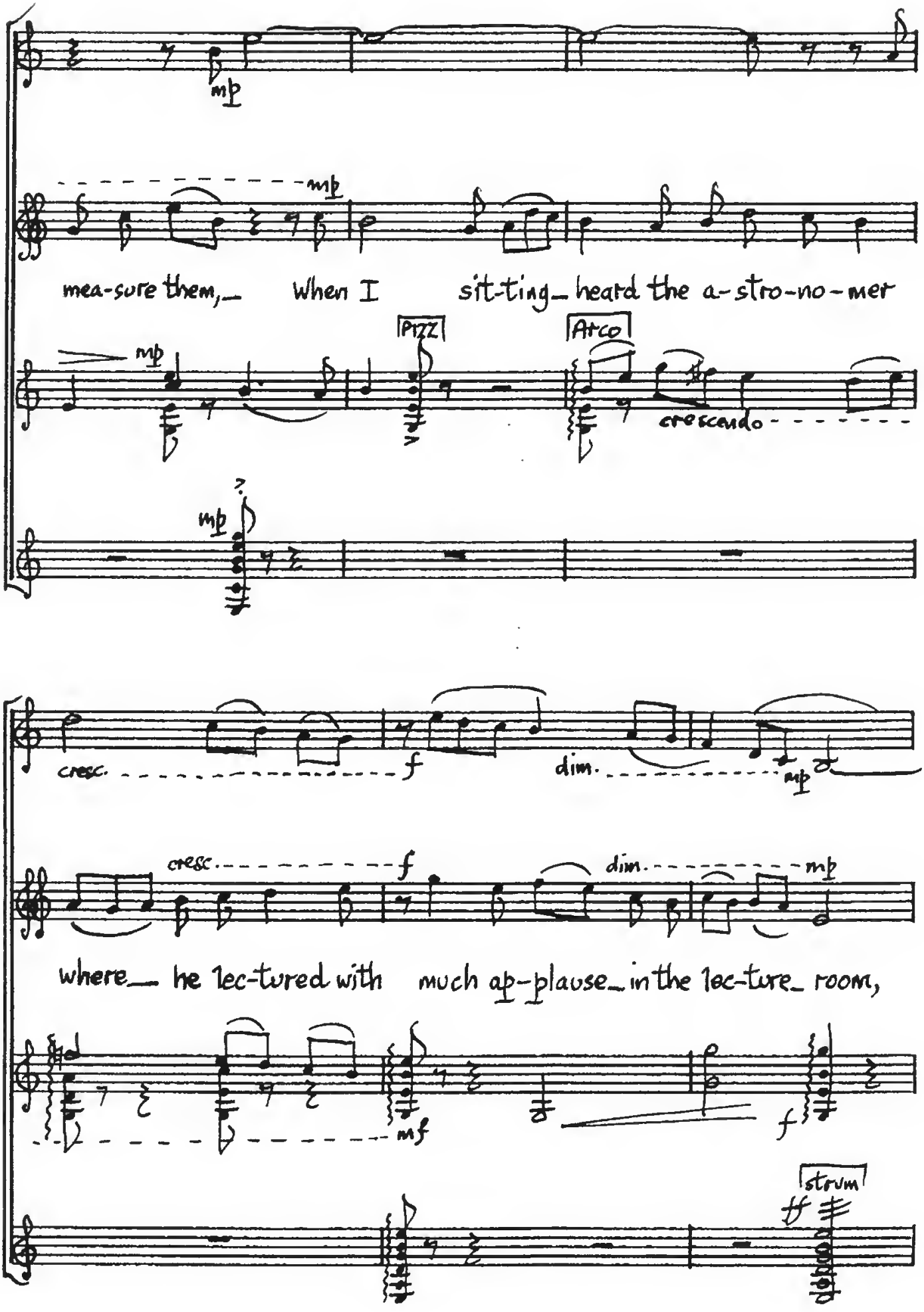
mp
mp
mea-sure them,_ When I sit-ting_ heard the a-stro-no-mer
PIZZ
Arco
mp
crescendo
mp
cresc.
f
dim.
mp
cresc.
f
dim.
mp
where_ he lec-tured with much ap-plause_ in the lec-ture_ room,
mf
f
strum
ff

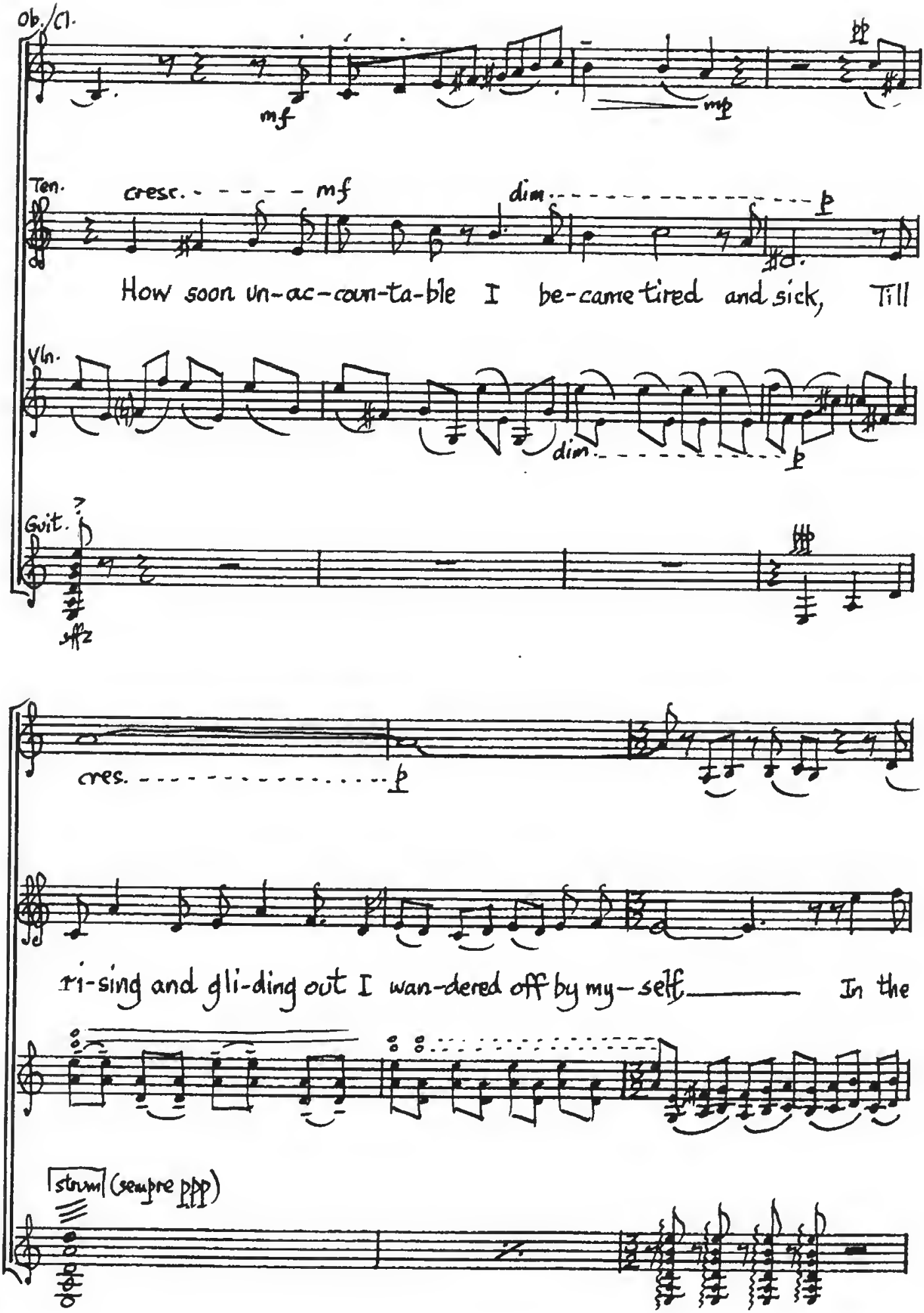
Ob./Cl.
mf
mp
Ten.
cresc.
mf
dim.
p
How soon un-ac-coun-ta-ble I be-came tired and sick, Till
Vln.
dim.
p
Guit.
sffz
cres.
f
ri-sing and gli-ding out I wan-dered off by my-self In the
strum (sempre ppp)

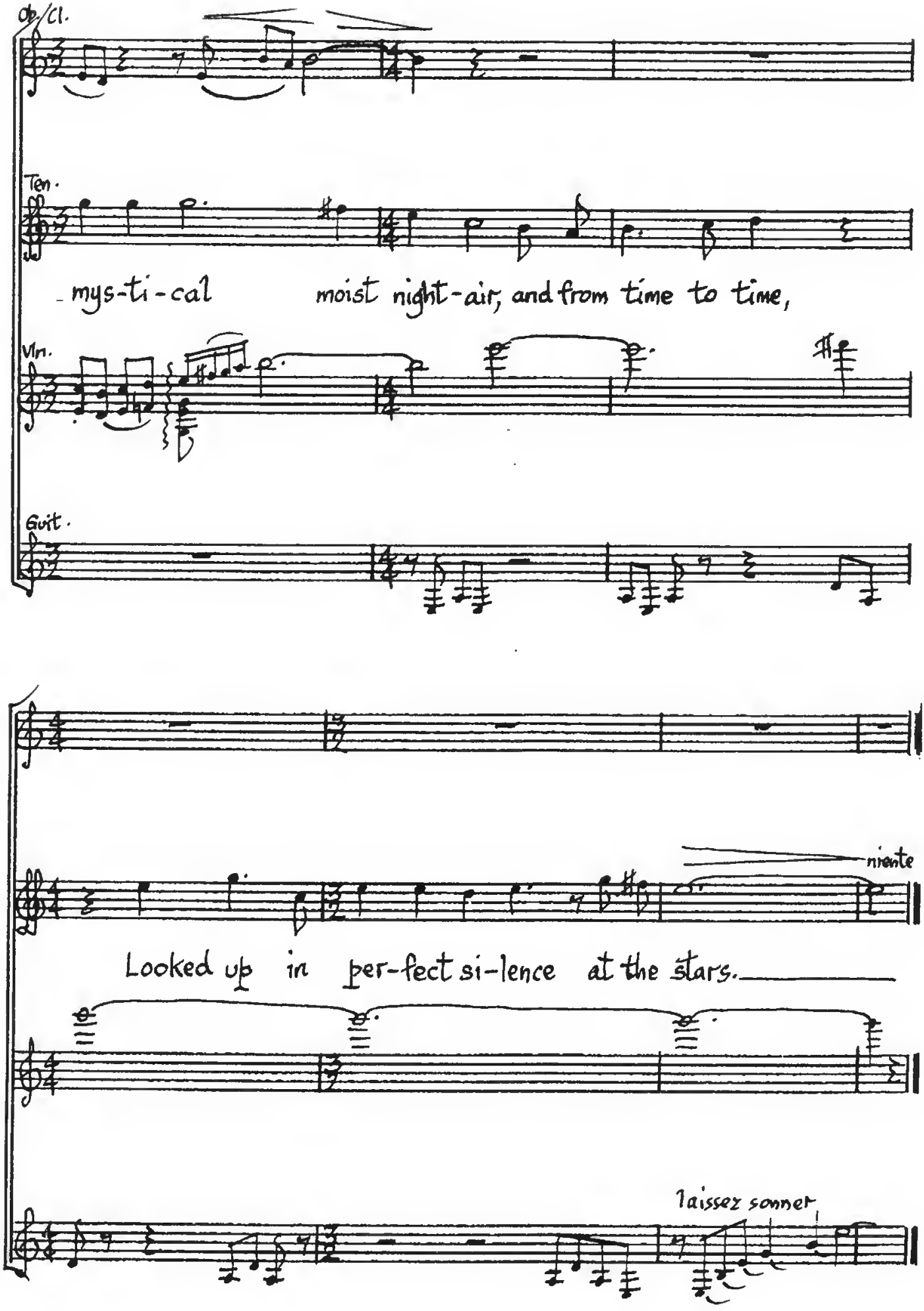
Ob/Cl.
Ten.
mys-ti-cal moist night-air, and from time to time,
Vln.
Guit.
niente
Looked up in per-fect si-lence at the stars.
laissez sonner

VI "A Great Time" (Text: William Henry Davies)

(Durᵃ: 2'20")

Andante semplice

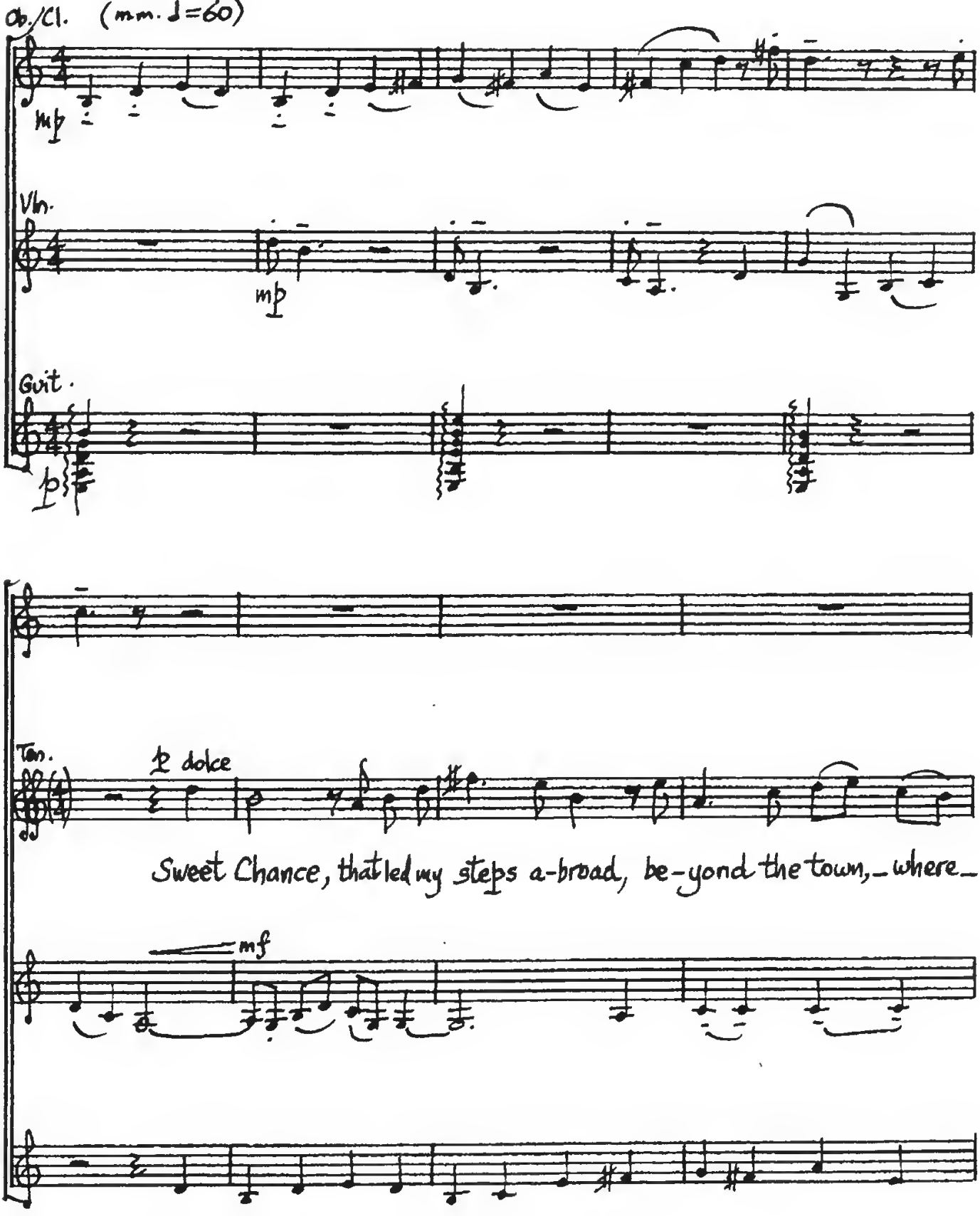

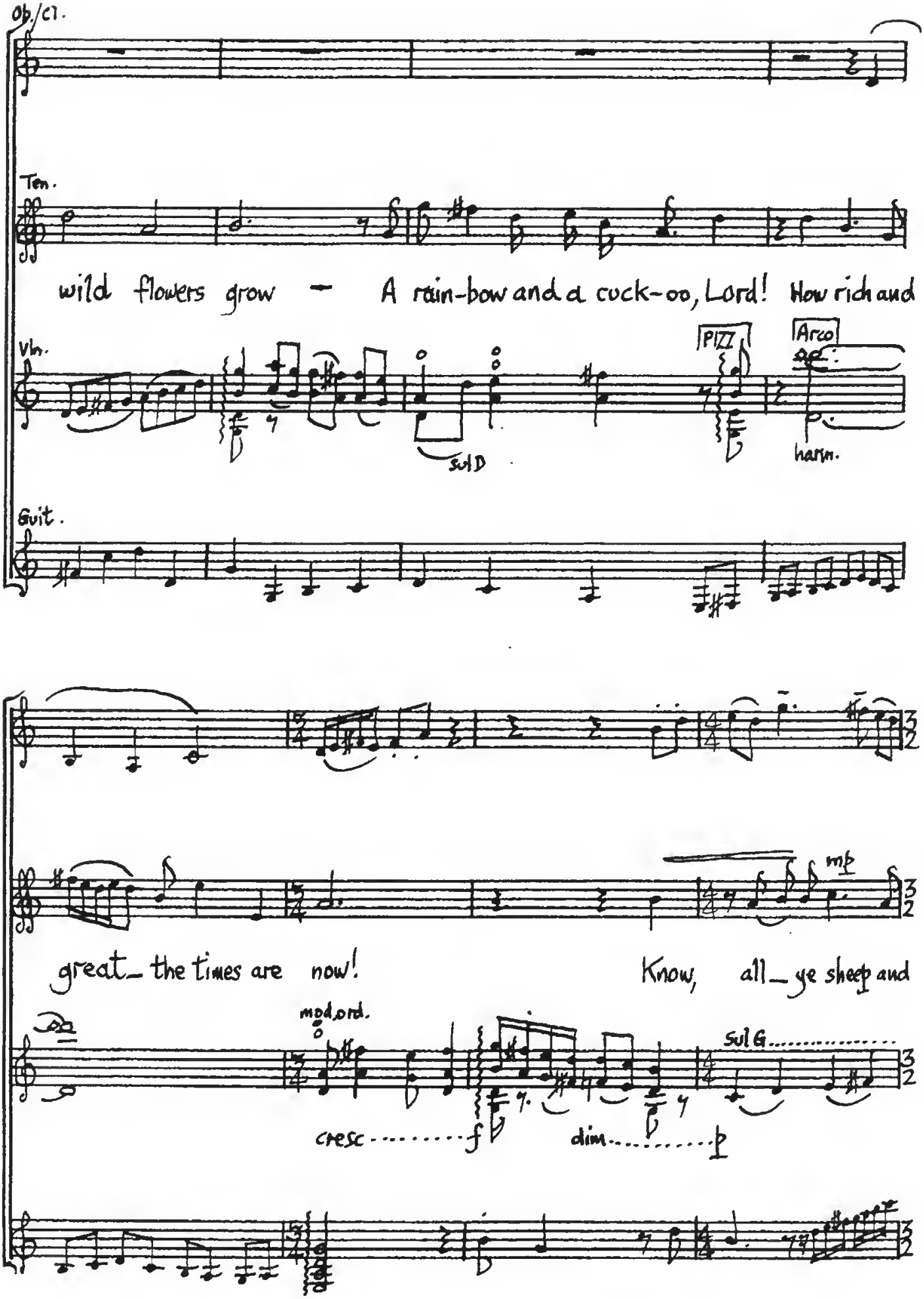
Ob./Cl.
Ten.
wild flowers grow – A rain-bow and a cuck-oo, Lord! How rich and
Vln.
PIZZ
Arco
sul D
harm.
Guit.
great_ the times are now!
mp
Know, all_ ye sheep and
mod.ord.
sul G
cresc
f
dim
p

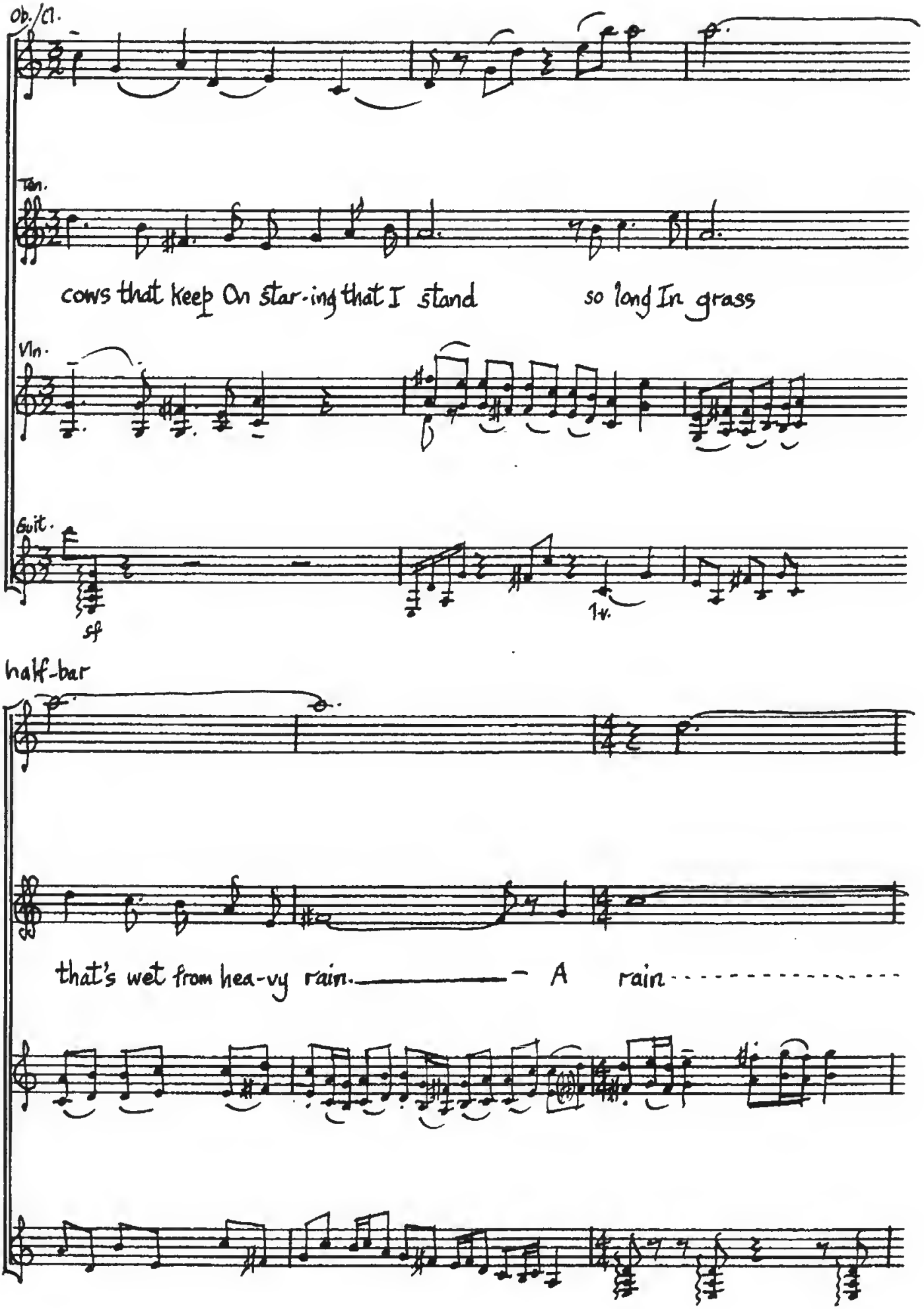
Ob./Cl.
Ten.
cows that keep On star-ing that I stand so long In grass
Vln.
Guit.
sf
1v.
half-bar
that's wet from hea-vy rain. — A rain

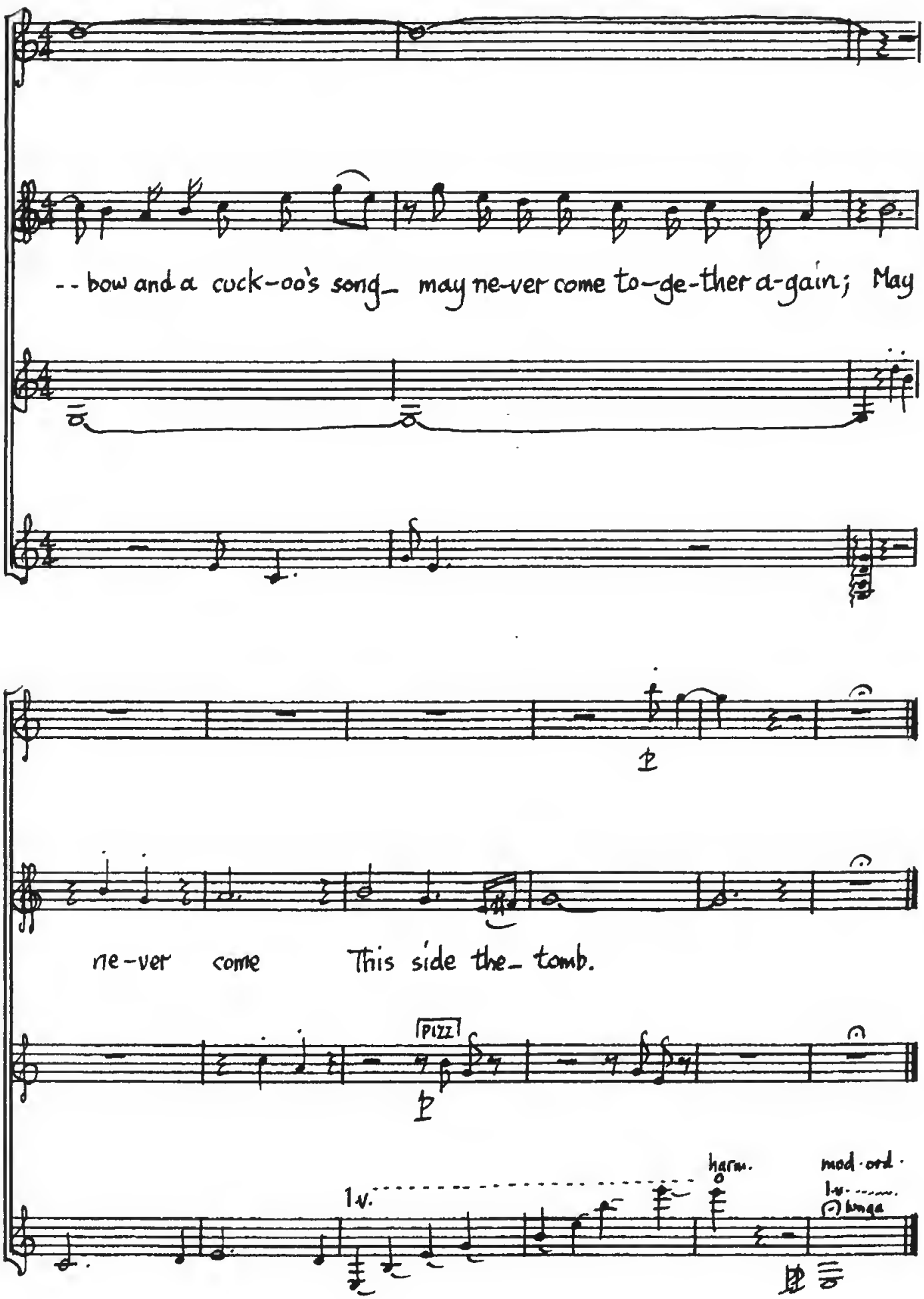
--bow and a cuck-oo's song_ may ne-ver come to-ge-ther a-gain; May
ne-ver come This side the_ tomb.
PIZZ
1v.
harm.
mod. ord.

VII "The Oxen" (Text: Thomas Hardy)

Allegro (m.m. ♩. = 88) (Durⁿ: ca. 1'00")

Ob. d'am./Cl. in A

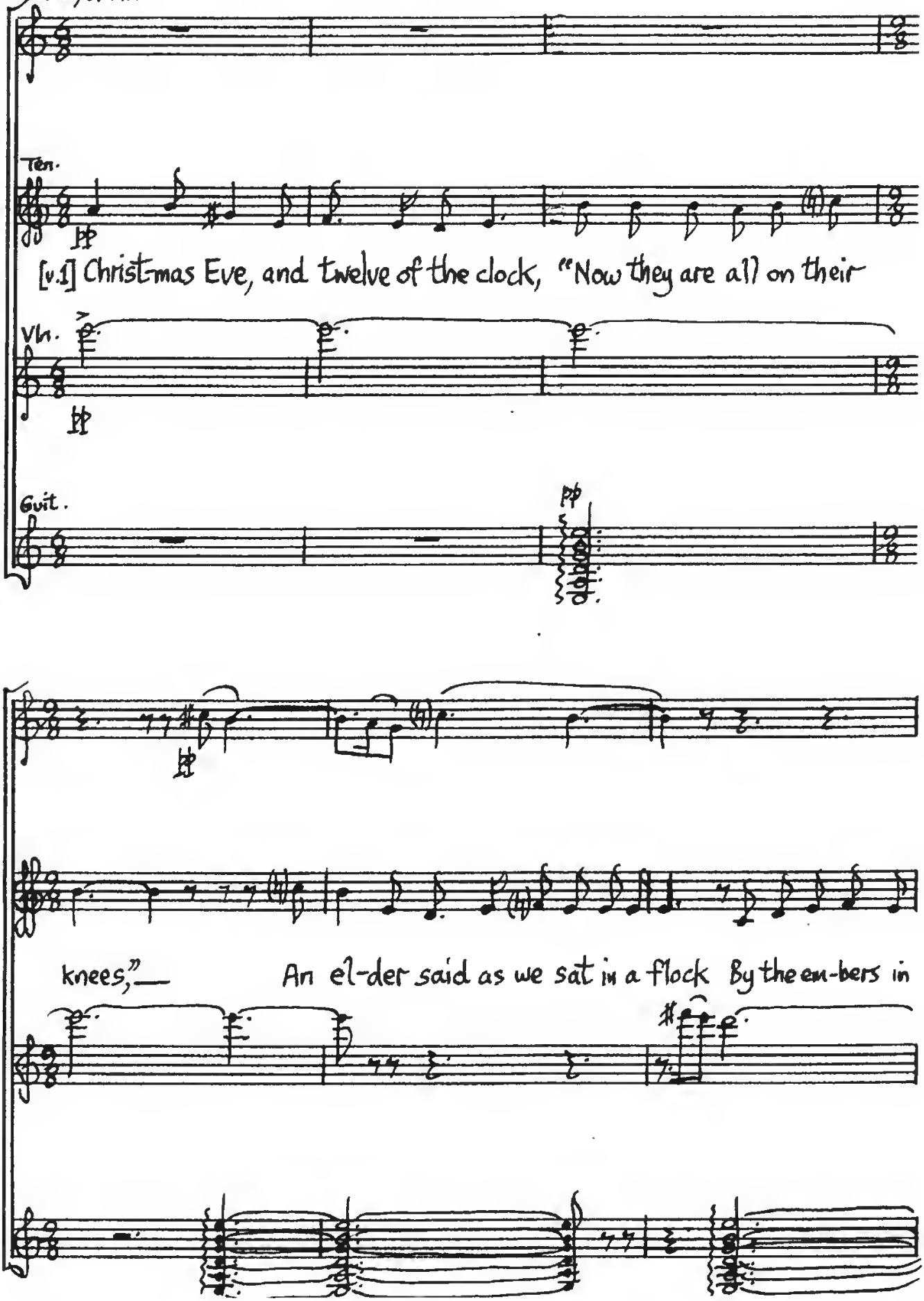

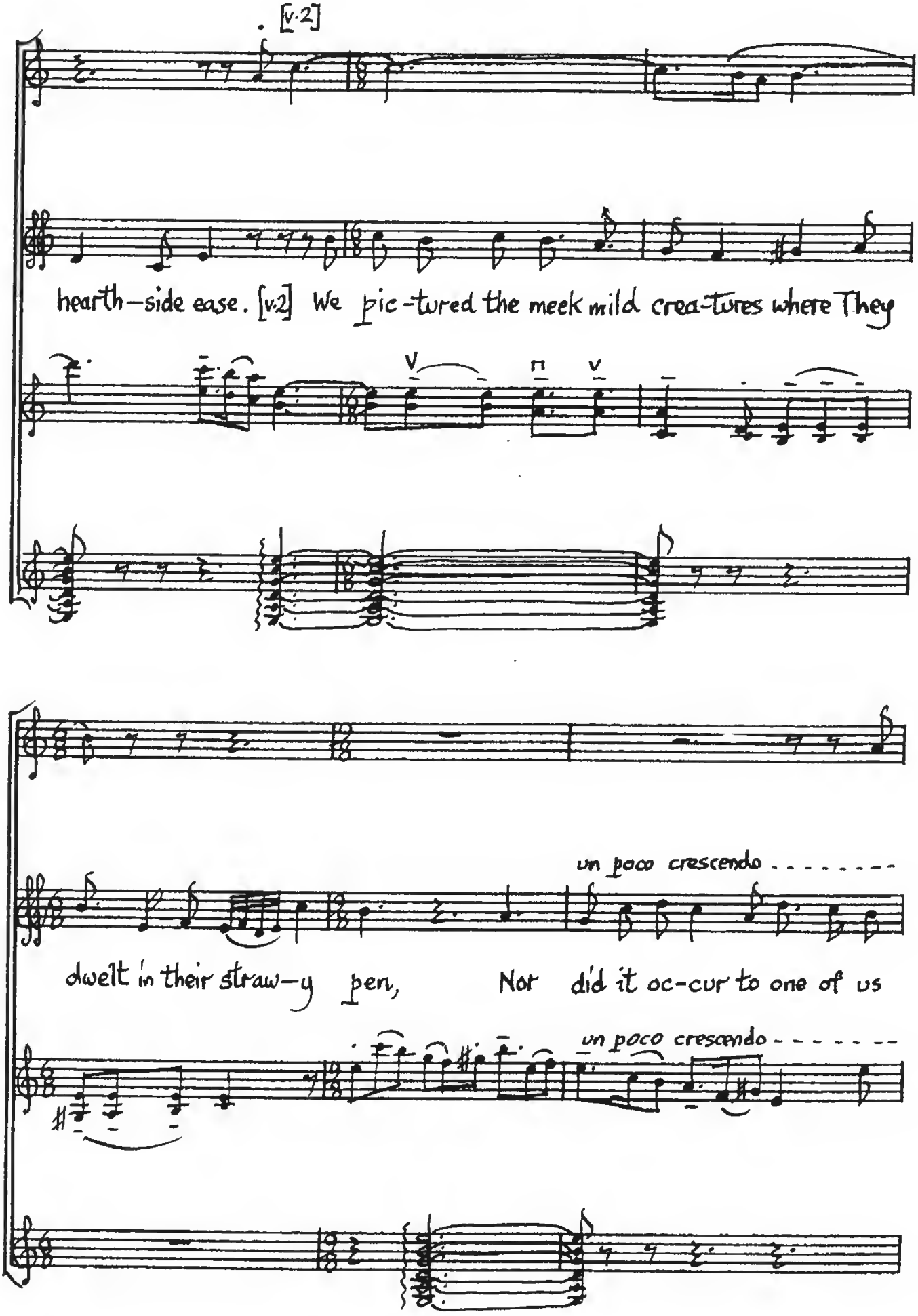
[v.2]
hearth-side ease. [v.2] We pic-tured the meek mild crea-tures where They
un poco crescendo
dwelt in their straw-y pen, Nor did it oc-cur to one of us
un poco crescendo

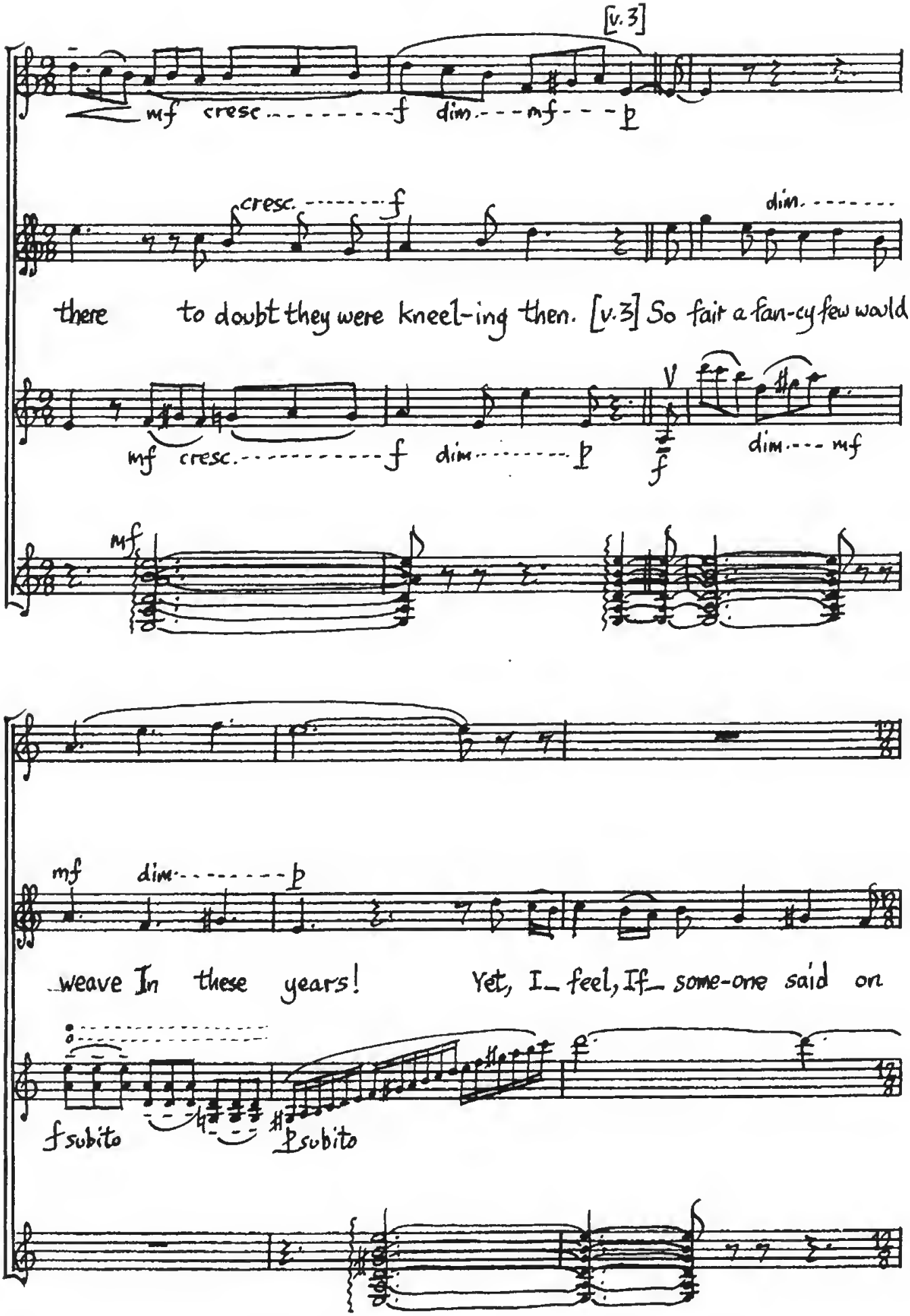
[v.3]
mf cresc. f dim. mf p
cresc. f
dim.
there to doubt they were kneel-ing then. [v.3] So fair a fan-cy few would
mf cresc. f dim. p
V
f
dim. mf
mf
mf dim. p
weave In these years! Yet, I_ feel, If_ some-one said on
f subito
p subito

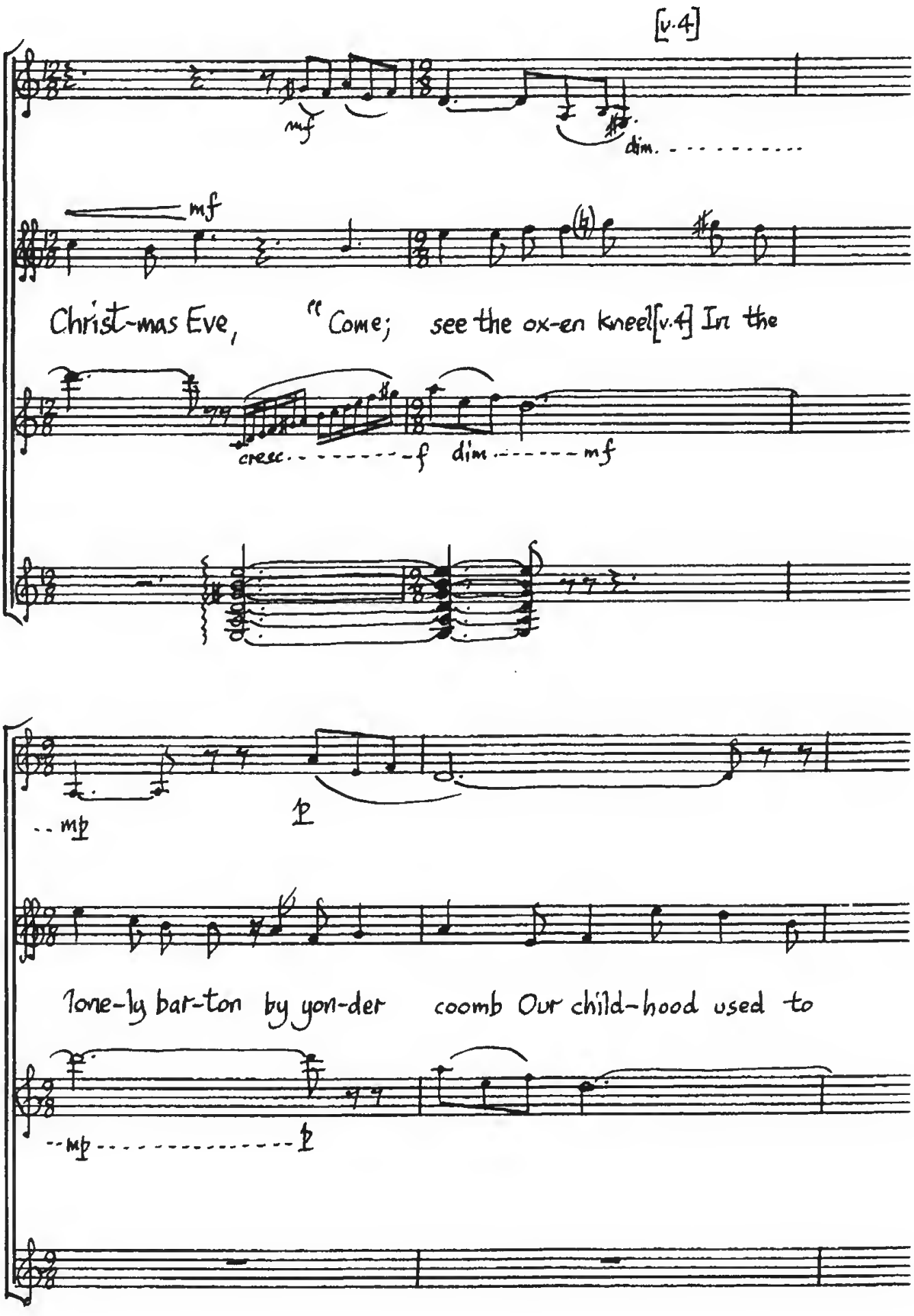
[v.4]
mf
dim.
mf
Christ-mas Eve, "Come; see the ox-en kneel[v.4] In the
cresc.
f
dim
mf
mp
p
lone-ly bar-ton by yon-der coomb Our child-hood used to
mp
p

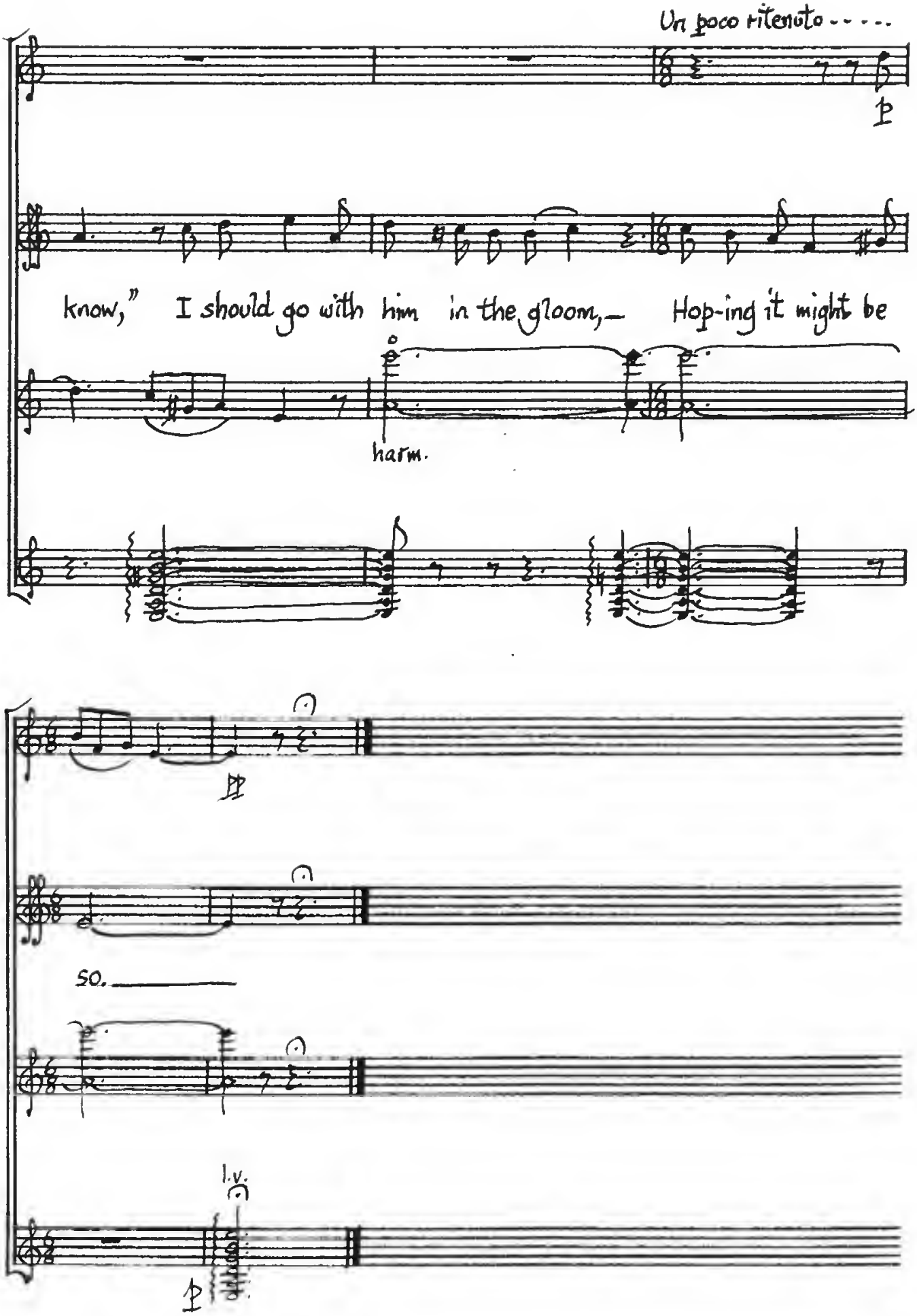
Un poco ritenuto - - - - -
know," I should go with him in the gloom,— Hop-ing it might be
harm.
so.
l.v.